Richmond Record-Herald

VOLUME XXV—THIRTEENTH YEAR. RICHMOND, CONTRA COSTA COUNTY, CAL.—SATURDAY, JANUARY 17, 1914. NUMBER 4.

CONGRESSIONAL COMMITTEE IMPRESSED WITH PROJECT

CURRY MAKES IMPRESSIVE TALK

RIVERS AND HARBORS COMMITTEE OF THE HOUSE OF REPRESENTATIVES HEARS ARGUMENTS IN FAVOR OF PROJECTED INNER HARBOR AT RICHMOND

CALIFORNIA CONGRESSMEN OUTLINE NEEDS OF PACIFIC COAST IN THE WAY OF HARBOR FACILITIES—COMMITTEE, IT IS THOUGHT, WILL ENDORSE PROJECT

WASHINGTON, January 17.—Improvement of Richmond harbor was today urged before the House of Rivers and Harbors committee by H. W. Wernse, secretary of the Richmond Industrial Commission, and Representatives Curry, Kahn, Kiesterland, Knox, Needham, Nolan, Bell, Church and Hayes.

Representative Curry told the committee that San Francisco bay is the greatest, the best and the safest natural harbor on the Pacific ocean, and its latitude and longitude and geography destined it to become what it is and will continue to be, the location of the financial and commercial metropolis of the Pacific.

"Last year," said Curry. "The commerce of the bay amounted to over 35,000,000 tons, of which over 4,500,000 tons were handled from the private wharves of Richmond.

"The wharfing facilities of San Francisco bay are not under existing conditions capable of expeditiously handling the freight of the bay.

More Facilities Needed

"A careful investigation by Colonel Rees and the board of Army engineers convinced them that extra harbor facilities on the bay are necessary in the immediate future

(Continued on Page 8)

Y. M. I. INSTALL NEW OFFICERS

Burke Council No. 609, Young Men's Institute of this city, held its annual installation of officers last evening. The new officers installed were: Chaplain, Rev. M. O'Connell; president, P. F. Galligan; first vice president, D. Murphy; second vice president, M. Cochran; recording secretary, John R. Kiely; financial secretary, Louis Tavolara; treasurer, John Schinnick; marshal, J. J. Crowley, inside guard, J. C. Pope; executive committee, John Wagner, Con Reardon and Martin Mattern.

DETECTIVES ARE CHARGED WITH CRUELTY

The methods of private detective agencies in securing confessions of prisoners accused of crime and the conviction of a Burns operative in the Superior Court at Martinez, are features of the trial of the alleged I. W. W. men at Marysville who are charged with the slaying of Yuba county officers at the riot in the Durst hop fields at Wheatland last August, and which promise to lead to future action on the part of State authorities that will put a stop to these practices.

The Burns detective agency is directly charged with the death of one man who committed suicide in the county jail at Marysville, and with responsibility for sending another to the insane asylum, a raving maniac through the brutal tactics of operatives. And out of the maze of accusing the damnable evidence is developed the fact that but one county in the State raised a voice of protest against the manhandling of the prisoners and that county is Contra Costa. According to the statements made by Deputy Sheriff Daken of Yuba county both Alameda and Fresno county authorities refused protection to prisoners in the custody of Burns detectives despite the protest of the deputy sheriffs.

SCHOOL BONDS TO BE DISCUSSED AT LINCOLN SCHOOL JANUARY 20

PRESIDENT HALL, OF DISCUSSION CENTER CLUB HAS CALLED MEETING FOR PURPOSE OF TAKING UP MATTERS OF PROJECTED BOND ISSUE ELECTION ON JANUARY 20th—REPRESENTATIVES OF RICHMOND SCHOOL BOARD WILL EXPLAIN ALL DETAILS OF PROPOSED IMPROVEMENTS CONTEMPLATED FOR CITY'S SCHOOLS

A meeting of the Discussion Center has been called by the president, City Attorney Hall, for Tuesday evening, January 20th, at the auditorium of the Lincoln school, at Tenth street. The meeting will be devoted to a discussion of the proposed issue of school bonds for which an election is to be held on Saturday, January 31st.

Representatives of the school board will explain in detail what is proposed to be done with the money, and the urgent necessity of favorable action on the part of the people.

Indications at the present time are for a heavy vote at this election as those sections in need of schools are going to make a determined fight to carry the issue. The general comment seems to be favorable to the bonds because the need of additional school facilities is apparent to all.

The growth of the city has been constant, and the board of education has been obliged to add on an average of four additional rooms per year. The enrollment for the present month, in spite of the fact that the weather has been unfavorable to a good attendance, shows a gain of over one hundred pupils since the opening of the schools in August.

The meeting on Tuesday evening is open to the public and it is hoped that the eelctors of the district will attend. The board of education have called this election because in their judgment the proposed projects are necessary. The people have placed them in office to provide school facilities for the city, and it seems unreasonable to suppose that they would call a bond election unless the improvements were urgent and necessary. It is therefore the duty of the electors to investigate and support the Board.

The Discussion Center, under whose auspices the meeting will be held, was organized some months ago with the following officers: City Attorney Hall, president; David Huntzinger, vice president, and Mrs. Kate Smith, secretary. The Center has been a factor in enlightening people on public questions affecting the welfare of the city.

HIGHWAY ENGINEERS WILL FILE THEIR REPORT SOON

The State Highway engineers under the supervision of A. E. Loderm division chief have been engaged for several days past in making soundings along the waterfront from Crockett to Rodeo to determine the most advantageous place for building the approach to Vallejo Junction where it is proposed to have the ferry El Capitan carry autos. Commissioner Charles D. Blaney informed the Vallejo boosters Wednesday that the highway builders are going ahead as speedily as possible and that a definite report will soon be made.

In Contra Costa county, the highway boosters are very anxious that construction work shall commence as soon as the rains are over but unless more rapid progress is made in surveying the route from Crockett to Martinez than has been made thus far it would appear that actual road building will not begin until well into the summer.

VETERANS INSTALL NEW OFFICERS

General Stotsenberg Camp, United Spanish War Veterans of this city held its annual installation of officers in Bank hall last evening, following which a banquet was served. The officers installed were: Commander, E. E. Grow; Senior Vice Commander, Louis Thompson; Junior Vice Commander, Carl Brugeman; Adjutant, A. M. Duff; Quartermaster, O. E. Smedley; Chaplain, John Kovec; Officer of the Day, Mr. Kennedy; Officer of the Guard, J. Rasmussen; Trustee, William Pennington.

CONCORD WILL BE HARD ON DRUNKS

CONCORD, Jan. 17.—A black list of drunkards is to be kept by the city marshal of Concord who will notify the saloon keepers of the individuals to whom they are debarred from selling or giving liquor at the penalty of losing their licenses.

This innovation was suggested by City Marshal Ben V. Soto and has, with the approval of the city trustees, been incorporated in the new city code which will come up for final adiption on next Wednesday evening.

WELL KNOWN LADY OPERATED UPON

Mrs. Aubury Wilson, wife of Rev. Wilson, the well known pastor of the Christian church, who recently resigned to enter other business, submitted to a capital operation at the Fessler sanitarium, on Nevin avenue, this morning. The operation was performed by Drs. Caesar and McNulty. Up to the time of going to press, reports from the sanitarium concerning the lady's condition were to the effect that she was doing nicely.

ANOTHER PLAYER WANTS BERTH ON LOCAL TEAM

C. B. O'Hara, of this city, who represented Richmond at the meeting of the various baseball magnates of the county last Sunday, at Concord, is in receipt of a letter from Eddie Lonzan, formerly one of the crack outfielders on the Martinez team who asks for a berth on the new Richmond team.

Mr. O'Hara, working with the wishes of the fans of this city, intends to have only local boys on the team.

WIND PLAYS HAVOC IN CITY

WESTERN STATES GAS AND ELECTRIC EMPLOYES HAVE STRENUOUS TIME MAINTAINING SERVICE ON EAST SIDE—WEST SIDE IN DARKNESS FOR HOURS

WIND ATTAINS VELOCITY OF EIGHTY MILES AN HOUR—WHIPS HIGH TENSION WIRES TOGETHER ON ASHLAND AVENUE CAUSING SHORTS ON LINE—MANAGER BREWER ON JOB

Manager C. M. Brewer, of the Western States Gas and Electric Co. were a sad look this morning and justifiably. He had a hard struggle most of last night keeping the job of maintaining some kind of service in this city. The wind storm that visited this section last evening was the severest in years and by midnight had attained a velocity of

(Continued on Page 8)

Special this Week

English Walnuts

2 pounds for 35 cents

Regular 25c pound

STEIFVATER

"THE BIG STORE"

115 Richmond Ave. Point Richmond

Phones Richmond 412 and 441

STRENGTH

Furnished by the protection of a class A. fire proof building, equipped with burglar proof vault, manganese coin safe, insurance against Bank Burglary and Hold Up, guarded by Burns and Pinkerton Detective Agencies.

RICHMOND SAVINGS BANK

Savings

FIRST NATIONAL BANK

MACDONALD AVENUE AT SIXTH STREET

Absolute Safety

Probabilities are no longer acceptable to the business world—this is an era of Certainties.

Whether you have a million dollars or a hundred—when you put it in the bank you want to be assured that it is safe and ready when you need it.

The well known ultra-conservative policy of this institution—SAFETY AND SERVICE or anything else—make this an absolute certainty if your money is deposited in this bank.

4 Per Cent, compounded semi-annually on all Savings Accounts

THE MECHANICS BANK

SAVINGS and COMMERCIAL

Richmond Record-Herald

Published Every Afternoon Except Sunday, and Holidays by the Record-Herald Company.
Main Office Sixth Street near Macdonald. Tel. Richmond 701.
Branch Office 11 Park Place. Tel. Richmond 2161.

FRANK HULL.....Managing Editor
F. J. HULANISKI.....Editor
J. A. LONG.....Advertising Manager
G. E. MILNES.....Business Manager
J. L. KENNON.....City Editor

SUBSCRIPTION RATES

One Year.....$4.00 Six Months.....$2.00 One Month by Carrier.....40

Entered at the Postoffice at Richmond, California as second-class matter.

INDEPENDENT DEMOCRATIC Official Paper of the City of Richmond

Editorial Department

"To Observations Which Ourselves We Make, We Grow More Partial, for the Observer's Sake."

THE SUGAR TARIFF BUNCO

The old tariff on beet sugar was a bunco, pure and simple, or at least simple, if not pure. It never was anything else but a bunco, and every man, woman and child in America was a victim of the bunco. A tariff on beet sugar never had a leg to stand on, an excuse for existence or a right to live for a minute. There never was a valid excuse for any such tariff tax upon the table of the poor and the table of everybody else, and the net result of it has been to build up a few bloated millionaire sugar barons who are rolling in wealth and sailing around the earth in palatial private yachts while the poor dupes who paid the tariff are earning their bread (and sugar) by the sweat of their faces.

If it has ever been true that the tariff on beet sugar gave work to American workmen at good wages, a reasonable amount of it would have been justifiable, but it never did anything of the sort, except in the minds of stand-pat Republicans who swallowed the lies the sugar kings told them, hook, line and sinker. The sugar mills employ comparative few people of any nationality. The bulk of the employment came indirectly, from the farmers who raise the sugar beets, and nine out of every ten hands employed in the sugar beet fields have been Russians in Kansas, Mennonites and other foreigners in Colorado and Japs, Hindus and Chinamen in California. No white man will work in a sugar beet field, and he would be a big fool if he did, as there is nothing in it and never has been. The Russians and Japs take their whole family into the field, men, women and children, and out of the whole bunch a bare living is made.

The farmer who raises sugar beets for the mill never made anything at it, either. Any other crop on earth would have paid him better. He gets on an average $5 a ton for sugar beets, delivered at the factory, whereas, if he raised alfalfa, which takes but half the work, he would get twice the money per ton and cut four crops of it a year. There is no crop that land raises but what will pay the farmer better than sugar beets.

Now, if the farmer does not make anything, and the wages paid are in the main paid to imported pauper labor and are not more than half what a white man should get at any labor, in heaven's name why should the whole people be taxed exorbitantly because of the beet sugar industry? There is only one beneficial result of that tariff tax, and that all goes into the pockets of the commercial highbinder who is in the sugar business.

The stand-pat organs, that are in the main paid tools of the trusts, in many instances at least, have been throwing one fit after another about this fool tariff business, and claim that they acnsee nothing but ruin staring the country in the face because this Democratic administration has handed that nefarious sugar steel a swift kick, as should have been done many years ago. Prominent among the calamity howlers on the sugar beet question is the San Francisco Chronicle, the exponent of the trusts and "big business" always, and when it found that the little two-for-a-nickel sugar mill at Alvarado had quit a few days ago it slobbered all over itself in grief and sorrow for the terrible fate in store for the dear people, whereupon the Oakland Tribune, itself a Republican paper and a tariff paper, editorially hands out the following:

"The San Francisco Chronicle need yaste no tears over the closing down of the Alvarado beet sugar mill. It is not a calamity. It was not closed down because of the passage of the Underwood tariff bill. The company decided long before the Underwood bill was introduced, before the present Congress was even elected, to dismantle the mill and cease planting the adjacent lands to beets. More remunerative crops can be grown on the land. Continuous production of beets had reduced the yield to an extent that little margin for profit was left. The lands had risen in value because of their adaptability for growing vegetables and small fruits. The sugar content of the beets produced was low and declining, and the increased cost of labor made it unprofitable to operate the mill any longer. It would have been closed down in any event."

Eat hearty, do not hesitate,
For sure as you are born
The things you leave will be served up
As hash tomorrow morn.

It is some wisdom to know how to conceal one's ignorance.

Come to think of it, we believe we would rather pay a couple of dollars income tax than a couple of dollars poll tax.

The so-called "modern" and "up-to-date" woman spends about as much time around home now days as a horse does lacing up his shoes.

The Greeks are wise. They celebrate Christmas on January 7, which is after the reduction sales are on.

If you have a job that needs doing, give somebody the work and pay him for it. That is what puts money in circulation and makes times good.

A. Mrs. Burnham of Los Angeles is out in a long article, stating that women have lost the art of story-telling to children. They can reel 'em off to men at a lively rate, though.

Every monopolistic trust in the country robs the people just as much as does the meat trust, only the purpose is not so plain to the naked eye.

It is said the King of Spain smokes a dozen boxes of cigarettes a day. Ah, well, most of us are more or less foolish in this world, anyhow, and if it ain't about one thing it is about another. Wine, women and song is said to be a hard combination, too. We quit singing years ago.

If there is one thing more despicable than another it is the trait some people have of prying into affairs that do not concern them. As a general rule those who nose around in other people's business have no business of their own to attend to, and not brains enough to attend to it if they had.

General Villa is reported to have given a fine home to each of his favorite officers, each home having been confiscated from its former owner. His excuse for his confiscatory policy is that the former owners took the property from the people, but he doesn't go so far as to explain where the people are to come in again.

If two Republican parties in one state is not a sign of political idiocy and hari-kari, what is it? Such a condition of affairs must by the very nature of it have been brought about by political rascality of some kind, coupled with graft and demagogy. That the final result should be disastrous to the split party is to be expected.

We have looked all over Richmond in search for interlocking derectorates, and can't find any. The nearest thing to it is the fact that the Nicholl company, incorporated, and the Burg Brothers company, incorporated, frequently borrow cigars of each other. Also, as yet, we are unable to state whether the cigars are good ones or not.

This paper has had occasion lately to call attention to the knocker. We are sorry that there are even a few of this breed in Richmond, but such is the case. Last week two good realty deals were spoiled by such people butting in and trying to discourage another man's customer in order to switch him to another investment. As usual, the parties intending to purchase left the town in disgust and bought nothing. A nice little trap is being set for these pin-headed fools, and as soon as it is sprung we hope to have some interesting reading matter for the public. Such a man is a detriment to any community, and in fact to the whole world.

One would think that the way old John Bull swells up over the fact that this country is going to fortify the canal that he owned the earth, when in fact all of the British isles only occupy the one-sixteenth hundred part of the surface of the globe.

Get the best at the cheapest prices

Genuine Double-coated Royal Enameled Ware
IT WEARS LONGER

COFFEE and TEA POTS—3-4 pt., 1 qt., 2 qts., 3 qt. and 4 qt. at .....30c, 35c, 40c, 45c and 50c
TEA KETTLES—2 qt., 4 qt., 5 qt., 1 3-4 gals. and 2 gals. at .....55c, 65c, 75c, 85c and 95c
BERLIN SAUCE PANS—1-2 gal., 1 gal., 1 1-2 gal., 2 gal., 2 1-2 gal., at .....35c, 40c, 50c, 60c and 70c

The Square Deal Hardware Co.
FREE DELIVERY
315 MACDONALD AVE. PHONE RICHMOND 2861

YOUR HEALTH
DEPENDS VERY MUCH ON WHAT YOU PUT IN YOUR STOM ACH.

The most common article of food is Milk. Consequently there is no other article so necessary to have absolutely pure and fresh. This Creamery is equipped with the most modern and sanitary method of handling this common article of diet and invites the public at any time to visit its plant. The Milk is landed at your door as pure as when taken from the healthy cows form which we obtain it.

STRICTLY FRESH EGGS—STORAGE EGGS
CHEESE, WHOLESALE AND RETAIL
ICE CREAM WHOLESALE

THE BEST AND ONLY THE BEST DELIVERED RIGHT AT YOUR DOOR BY THE

HARBOR CREAMERY
512 MACDONALD AVE. PHONE 7031
BRANCH STORE: 148 WASHINGTON AVENUE. PHONE 651.

THE TIME FOR INVESTMENT IN GOOD SECURITIES IS ON A RISING MARKET. THE STOCK OF THE

CALIFORNIA HOME BUILDING COMPANY

IS STEADILY ADVANCING, AND ON SATURDAY, JANUARY 31st, 1914, AT THE CLOSE OF BUSINESS, THE SELLING PRICE WILL ADVANCE FROM SIXTY CENTS TO SEVENTY CENTS PER SHARE.

MORAL—GIVE OUR OFFER YOUR SERIOUS ATTENTION.

California Home Building Company
1321 MACDONALD AVE. Telephone 9061

Owing to the many requests and applications for stock in this Company at the 60-cent rate and in justice and fairness to those who wished to subscribe for stock in January, we will continue the 60-cent rate until February 1st, 1914.

EXCELLENCE OF SERVICE SPLENDOR OF SCENERY
GO HAND IN HAND
ON THE
World's Wonderway
WESTERN PACIFIC
DENVER & RIO GRANDE
THROUGH THE
GRAND CANYON
OF THE
FEATHER RIVER
AND THE
ROYAL GORGE
DINING CAR SERVICE UNEXCELLED
STANDARD AND TOURIST SLEEPING CARS
TO
CHICAGO, ST. LOUIS, KANSAS CITY AND OMAHA
VIA
SALT LAKE CITY AND DENVER
ELECTRIC LIGHTS ELECTRIC FANS UNION DEPOTS
TICKET OFFICES
665 Market Street, Palace Hotel, Phone Sutter 1651
Market Street, Ferry Building, Phone Kearny 4980
1326 Broadway, Oakland, Phone Oakland 132
Third and Washington, Oakland, Phone Oakland 574

GRAND CANYON CHATEAU
OPENED UNDER NEW MANAGEMENT
Restaurant in charge of Oreste Adami, formerly of the Maison de L'Opera, Oakland.
A Pleasant Place for a Family Outing
Dinner Parties a Specialty
Phone RICHMOND 4716

SUBSCRIBE FOR THE RECORD-HERALD

OLD SHOES MADE NEW

We do it in the improved way and save you money. Best quality leather used by expert workmen.

List of Prices:

For Men—Half Soles.....75
For Ladies—Half Soles.....60
For Boys—Half Soles.....50
For Children—Half Soles...40
Rubber Heels.....50
Leather Heels—Men's.....35
Leather Heels—Ladies'.....25

Free shine with each repairing job. A specialty made of shines for ladies' shoes.

New Shoes made to order.

GOODYEAR SHOE FACTORY AND REPAIR SHOP
1222 Macdonald Avenue
BARBIKAS BROS., Props.

DRINK WAGNER'S
OLD GERMAN LAGER
ES GIEBT KEIN KOPFWEH

Order a case today
PHONE RICHMOND 351
PIONEER PIEDMONT WINERY

We do expert machine work for planing mills, laundries, power boats, printing presses, gas engines, etc., and recharge storage batteries.
Miles Standish Automobile Co.
TWENTY-SECOND STREET near Macdonald Avenue
Phone Richmond 9171

Brilliant Jewelry Co.
Oakland and San Francisco
YOU CAN AFFORD OUR EASY PAYMENT PLAN OF $1.00 A WEEK.
N. C. ANDERSON, Agent
256 Sixth St. Richmond. Tel. 6561
Will Call By Appointment

J. C. CAMPBELL
HOME DESIGNER
Room 16—Pillow Building
Plans and Blue Prints $10 Up
P. O. Box 546 Richmond, Cal.

RICHMOND LUMBER COMPANY
F. E. Adams, Pres. and Mgr.
BUILDING MATERIALS OF ALL KINDS
Office and Yards at the S. P. Depot
Phone 491

PILLOW BROS.
Dealers in All Kinds of
FEED AND FUEL
DRAYAGE AND STORAGT
705 Macdonald Ave. Phone 911

NOTICE TO CREDITORS

In the Superior Court of the State of California, in and for the County of Contra Costa.

In the Matter of the Estate of Mary M. Purman, Deceased.

Notice is hereby given by the undersigned administrators of the estate of Mary M. Purman, deceased, to the creditors of and all persons having claims against the said deceased, to exhibit them with the necessary vouchers, within ten months after the first publication of this notice, to the said administrators at the office of T. H. DeLap, Room 5, First National Bank Building, or to H. V. Alvarado, Berry Building, both in the City of Richmond, which offices the undersigned select as their places of business in all matters connected with said estate of Mary M. Purman, deceased.

MILTON J. PURMAN,
GLADYS M. OCHSENREITER, Formerly Gladys M. Cosgrove,
Administrators of the estate of Mary M. Purman, deceased.

Date of first publication December 26, 1913. dec26-jan2-9-16-23

Satisfaction

The convenience of cooking and heating with GAS cannot be too strongly overestimated. It is a never ending source of satisfaction to the busy housekeeper.

Let us explain its possibilities.

"Pacific Service" is "Perfect Service"

PACIFIC GAS AND ELECTRIC COMPANY

709 Macdonald Avenue Phone Richmond 5311

OUR BANK IS

THE OLD BANK
THE STRONG BANK
THE LIBERAL BANK

We invite you to start a checking account with us. Get one of our interest-bearing certificates of deposit and it will afford you rare pleasure to

Watch Your Money Grow

as we pay 4 per cent interest on Term Deposits

It would be to your benefit and our pleasure to have your name on our books.

BANK OF RICHMOND

(Established 1902)

Family Wines and Liquors

Table Wines, Beers and other Liquors in any quantity for family use.

Phone orders receive prompt and careful attention.

Richmond Liquor Store

TWELFTH and MACDONALD AVENUE

Phone Richmond 5061 FREE DELIVERY

Shop in Richmond San Francisco and Oakland Prices

HOTEL RICHMOND

1214 MACDONALD AVENUE

Richmond's First-Class Hotel

Moderate Prices—Unexcelled Service All Modern Conveniences

Hot and Cold Water in Every Room

Best of Dining Room Service American or European Plan

Special Weekly or Monthly Rates

JOS. F. DUESDICKER, Prop. Telephone Richmond 7081

Tilden & Eakle Lumber Co. Inc.

E. M. TILDEN, President

Lumber and all Building Material

PLANING MILL IN CONNECTION

Yard and Office Phone

Near Santa Fe Depot Richmond 811

Transfer and Express

EXPERIENCED PIANO AND FURNITURE MOVERS

We do the very heaviest hauling or the lightest express work

Furniture Stored or Packed for Shipping

OLDS TRANSFER CO. 15 20th Street, Richmond Phone 2751

Richmond Pharmacy

E. M. FERGUSON, Prop.

734 MACDONALD AVE. Telephone 1441

CHRISTMAS CARDS, BOOKLETS, CUT GLASS WARE, HAND-PAINTED CHINA, ETC.

LARGEST ASSORTMENT IN RICHMOND.

ERRORS CHARGED IN OWEN'S RECALL PETITIONS BY SENATOR

SACRAMENTO, Jan. 16.—State Senator James C. Owens of Richmond, against whom a recall petition has been filed, called the attention of Secretary of State Jordan yesterday to alleged defects in the dicument, which he asserts invalidate it. Secretary Jordan has asked Attorney General Webb about the validity of the petition and whether he is authorized to certify it to Governor Johnson.

Owens attacks the petition on the following grounds: That it purports to be signed by "electors of California," when it should be signed by "electors entitled to vote for a successor to the incumbent sought to be removed;" that it does not demand the election of a successor to the "office;" that 139 of the 1682 signatures to the petition circulated in Contra Costa county are invalid because none of the affidavits to the sections of the petition these persons signed show that the signers are qualified electors of Contra Costa county; that if the 139 signatures are invalid, the entire recall petition is nullified because of insufficient signatures; that the secretary of state has no authority to certify an insufficient recall petition to the governor.

With reference to procedure involved after the receipt of a recall petition by the secretary of state, Article 23 of the Constitution says:

"When such petition is certified * * * to the secretary of state he shall forthwith submit said petition, together with a certificate of its sufficiency to the governor, who shall thereupon order and fix a date for holding the election, not less than sixty days nor more than eighty days from the date of such certificate from the secretary of state."

Upon the showing made by Senator Owens in the matter, Secretary Jordan is not willing to assume the responsibility of rendering to the governor the "sufficient certificate" without specific approval by the attorney-general.

Jordan has asked Attorney-General Webb the following questions:

"Is the petition submitted sufficient in form?"

"Is said petition signed by a sufficient number of signatures?"

"What is the nature of the sufficiency certificate required in article 23 of the constitution?"

"Shall I present the petition, in its present form to the governor with a certificate of its efficiency?"

"If not, what procedure shall I take.

FACTORIES AND WORKSHOPS MUST REGISTER IMMEDIATELY

State Labor Commissioner, John P. McLaughlin, draws attention to the fact that many industrial establishments throughout the State have become liable to a severe penalty because of their failure to comply with the Factory Registration Law, passed at the last session of the Legislature.

The law in question states that all factories, work-shops, mills and other manufacturing establishments, in which five or more persons are employed, must register with the Bureau of Labor Statistics; such registration to take place on or before January 1, 1914. Failure to comply with the provisions of this act is a misdemeanor and is punishable by a fine of not to exceed $200, or by imprisonment for not more than sixty days, or by both such fine and imprisonment. The same penalty attaches to failure of new concerns to register within thirty days after commencement of business, and all changes in location must be filed within thirty days after such change.

It will be noted that not only are factories proper included within the scope of the act, but all manner of workshops, etc., whether operated as independent firms or simply as adjuncts of a retail, wholesale or other concern.

Commissioner McLaughlin recognizes that failure to comply on the part of many firms is due to the fact that they are unacquainted with the new law, and consequently has granted a slight extension of time. However, steps should be taken at once to file the proper record. Blanks for this purpose may be obtained at the office of the Labor Commissioner, 948 Market street, San Francisco, or at the branch offices, located 812 Higgins Building, Los Angeles; 431 McNeece Buildings, San Diego, and 100 Capital Building, Sacramento.

WHIST PARTY IS ENJOYABLE AFFAIR

The ladies of Richmond Hive of Maccabees entertained at a whist party held in Bank hall yesterday afternoon. The prize winners for the afternoon were, Mrs. P. Fleger, first; Mrs. R. J. Glasser, second and Mrs. W. G. Braine, consolation, Mrs. Laura Riggs, door prize. Mrs. Aydelotte, supreme and state commander was present. The committee in charge was composed of Mesdames Roe, Parker, Caron, Stoddard, Duff and Church.

BARACA BOYS TO BANQUET THIS EVE

The boys of the Baraca class of the Wesley Methodist church of this city will hold their annual banquet in the reception rooms of the church this evening.

The reception rooms have been prettily decorated for the occasion by a committee composed of Cullen Bryant, Harold and Emerson Garrard and Royce Washburn.

FOR RENT OR LEASE

320 acres in Shasta county, Hop and Stock Ranch. First class buildings, and improvements. Tools and implements of all kinds. A snap for the right party. See us at once.

Richards & Stringer, 921 Macdonald Ave., Richmond, Cal.

Jan 16—tf.

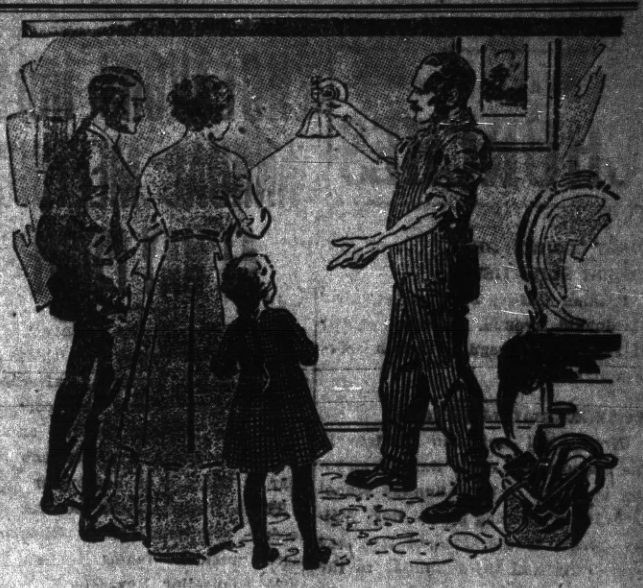

The Best Paying Investment

In Safety, Comfort, Convenience He Ever Made

The man who thinks he cannot afford electric lighting in his home is not well informed.

Mazda lamps—using a small quantity of current—have greatly cheapened the cost of electric lighting within the last few years.

Electricity and its luxury can now be afforded in every cottage—and every cottage will soon enjoy it.

Your house can be wired at a low cost and without dirt or bother. Telephone 1152.

WESTERN STATES GAS & ELECTRIC COMPANY

617 Macdonald Ave. Richmond, Cal.

BEST MEATS

That's the kind you want to buy—it's the only kind we carry.

Courteous Service
Prompt Deliveries

RICHMOND MARKET, Phone 231, 510 Macdonald Ave

CENTRAL MARKET, Phone 4461, 1125 Macdonald Ave.

UNION MARKET, Phone 881, Macdonald Ave. at 22d

O. R. LUDEWIG, Prop.

Classified Ads Bring Results

RECORD-HERALD

ADVERTISING

BRINGS RESULTS

BECAUSE

IT IS AN EVENING PAPER AND ENTERS THE HOME WHEN EACH INDIVIDUAL MEMBER OF THE FAMILY HAS TIME TO READ.

BECAUSE

IT HAS THE NEWS THE DAY IT OCCURS AND KEEP YOU INFORMED ABREAST OF THE TIMES—HENCE CAREFULLY READ.

BECAUSE

IT CARRIES THE ADVERTISEMENTS OF THE BEST MERCHANTS IN RICHMOND, WHO GIVE THEIR MESSAGES OF ECONOMY THROUGH ITS COLUMNS.

BECAUSE

IT OFFERS TO YOU THE SERVICES OF THE ONLY TRAINED ADVERTISING WRITER IN RICHMOND, WHO WILL PREPARE YOUR COPY IN A WAY THAT WILL BRING RETURNS

WITH THE CHURCHES

FIRST CHURCH OF CHRIST SCIENTIST

Pythian Castle, Fifth street, near Macdonald avenue. Sunday school at 9:30 a. m.; regular church services at 11 a. m.

EVANGELICAL LUTHERAN.

Evangelical Lutheran services in the Sequoia hall every Sunday morning at 10:30 o'clock. Sunday school at 9:30. Preaching by the Rev. Walter Loretz in the German language every first and third Sunday in the month; in the English language the second and fourth Sundays.

OUR LADY OF MERCY CATHOLIC CHURCH

Richmond avenue between Santa Fe and Martini street; Rev. Father Sullivan, pastor. There will be first mass at 8:30, followed by Sunday school in charge of the Presentation Sisters; second mass at 10:30; evening devotion at 7:30.

FIRST BAPTIST CHURCH.

Rev. A. C. Austin of Oakland will be present at the First Baptist church on Washington avenue for both morning and evening services. Special music by the choir. Sunday school, 10 a. m.; preaching, 11 a. m.; Young People's, 7 p. m.; preaching, 8 p. m. The public is cordially invited to attend.

CHURCH OF ST. MARK THE APOSTLE

Corner of Bissell avenue and Tenth street, Rev. P. M. Griffin, pastor in charge. There will be first mass at 8:30 and Sunday school; second mass at 10:30; evening devotion at 7:30.

ST. PAUL'S CATHOLIC CHURCH

There will be regular services at St. Paul's Catholic Church, San Pablo. Mass at 10 a. m. Sunday school and evening devotion at 7:30 o'clock.

BIBLE STUDENTS.

The International Bible Students' association will meet at College hall, Macdonald avenue and Fourth street, Sunday at 2 p. m. for Bible study.

TRINITY EPISCOPAL CHURCH

Corner of Washington and Nicholl avenue. Rev. C. S. Linsley, pastor. Sunday school at 10 a. m.; regular morning and evening services by the pastor at 11 a. m. and 7:30 p. m. A cordial invitation is extended to the public.

PRESBYTERIAN CHURCH

The Rev. W. C. Sherman, pastor of the Fremont Park Presbyterian church of Sacramento, will preach in the morning, at the First Presbyterian church, corner of Bissell avenue and Twelfth street. Rev. Sherman is considered one of the best and most eloquent expounders of the gospel in the state. In the evening the pastor, Rev. White, will preach on the subject, "The Royal Arch."

GERMAN SERVICES

German evangelical service at the Wesley Methodist Church, Sunday at three P. M., conducted by Rev. K. C. Struckmeier; Subject, "If a thing is worth to be done, do it right." Sunday school at two P. M.

K. C. Struckmeier, pastor.

FIRST METHODIST CHURCH

Regular services at the First Methodist church on the west side tomorrow in the morning and evening. Topic for the morning service will be "Rest in Completeness," and the topic in the evening will be "The Defense of the Saloon Man." Everybody is invited.

W. S. Kelly, Pastor.

CALVARY BAPTIST CHURCH

Special services in this church on Sunday. Sunday school at 9:45; preaching at 11; B. Y. P. U. at 6:30; song service at 7:30. The pastor will conclude his series of sermons on Satan Sunday evening. The subject of the sermon will be "Reconciling God's Love to Future Punishment." After the sermon the ordinance of baptism will be administered. Special music by the choir at both services. All are invited.

W. S. Stewart, pastor.

WESLEY METHODIST CHURCH

Do not forget that tomorrow the Wesley Methodist Sunday school, with its hundreds of children, meets at 9:45 a. m. The church is at the corner of 9th street and Nevin avenue. The pastor will preach at 11 a. m. and at 7:45 p. m. The choir and orchestra will render special music.

D. W. Calfee, pastor.

SAN PABLO BAPTIST CHURCH

Sunday school at 10 a. m.; preaching at 11 a. m.; prayer meeting on Wednesday evening at 7:30. This is the people's church; all denominations worship here. Everybody is invited.

S. D. Skinner, pastor.

IF BACKACHY OR KIDNEYS BOTHER

Eat less meat and take a glass of Salts to flush out Kidneys— Drink plenty water.

Uric acid in meat excites the kidneys, they become overworked; get sluggish, ache, and feel like lumps of lead. The urine becomes cloudy; the bladder is irritated, and you may be obliged to seek relief two or three times during the night. When the kidneys clog you must help them flush off the body's urinous waste or you'll be a real sick person shortly. At first you feel a dull misery in the kidney region, you suffer from backache, sick headache, dizziness, stomach gets sour, tongue coated and you feel rheumatic twinges when the weather is bad.

Eat less meat, drink lots of water; also get from any pharmacist four ounces of Jad Salts; take a tablespoonful in a glass of water before breakfast for a few days and your kidneys will then act fine. This famous salts is made from the acid of grapes and lemon juice, combined with lithia, and has been used for generations to clean clogged kidneys and stimulate them to normal activity, also to neutralize the acids in urine, so it no longer is a source of irritation, thus ending bladder weakness.

Jad Salts is inexpensive, cannot injure; makes a delightful effervescent lithia-water drink which everyone should take now and then, to keep the kidneys clean and active. Druggists here say they sell lots of Jad Salts to folks who believe in overcoming kidney trouble while it is only trouble. advt.

ENDEAVORS HOLD ANNUAL MEETING AT BAY POINT

The officers of the County Christian Endeavor league held their annual meeting yesterday afternoon at Bay Point. Plans were completed at the meeting for the annual convention which is to convene this year at Concord on September 25th.

Those present at the meeting yesterday afternoon from Richmond were, president James Norton, pastorial counsellor, Rev. Guy A. White, and county press superintendent, Miss Octavia Norton.

Rev. White, James Norton and Miss Octavia Norton had a strenuous time of it coming home from Concord. Owing to washouts they were obliged to walk a long distance near Oakland around a land slide and it was after 2 o'clock when they arrived in this city.

THE YOUNGER SET ENJOY CARD PARTY

Miss Freda Aiken entertained a number of the younger set of this city at a whist party held at her home in San Pablo last evening. The home had been prettily decorated for the affair in white and gold.

Following the cards dainty refreshments were served by the hostess who was assisted in the serving by Miss Alice Adair and Miss Harriet McCoy.

Local Mention

Pertinent remarks about well-known people in Richmond and happenings about town.

Miss Rita Steffens, formerly connected with the Abbott hospital staff of nurses, is visiting with friends in this city.

Miss Nellie Allen and Miss Lucille Evans of this city, are spending several days with friends and relatives at Santa Rosa.

H. V. Lange has been chosen director of the Richmond choral club of this city to succeed Dr. L. A. Martin.

Mrs. Fred Winning and Miss Alice Belcher of Oakland, were the guests yesterday afternoon of Mrs. Frank Smith of this city.

Mrs. S. M. Besch and Mrs. G. A. Follett will leave for Crockett this afternoon, to attend the annual county convention of the Eastern Star.

Mrs. Rachael McKenna, wife of John McKenna, of 108 Main street, this city, passed away in Santa Rosa yesterday afternoon. She is survived by a husband, John McKenna, and a daughter, Clair.

Mr. and Mrs. H. Cleveland who have been spending several days in this city at the home of Mrs. U. P. McHenry, on Washington avenue, were tendered a farewell party last evening prior to their leaving for their home in Fresno.

JUDGE TRABUCCO TO TRY DYNAMITERS

It is probable that the trial of the alleged dynamiters who were picked up on the waterfront of this city several weeks ago by Sergeant Ruiz and Chief of Police Arnold, will come up before Superior Judge Trabucco of Mariposa county, who will sit in place of Superior Judge Lattimer.

The exact date for the trial has not as yet been set owing to the fact that Austin Lewis, attorney for the dynamiters, is at the present time in Wheatland, where he is busily engaged in defending several men arrested in the I. W. W. riots which occurred in that town some time ago.

There ought to be a law against a person over 18 showing disappointment in Santa Claus.

It is righteous indignation when you become angry; the rest of the world has a bad temper.

If a grafter makes enough money at it he imagines he is a leading citizen and a public benefactor.

There is so much in preparation that fights are usually started by those who believe they can win.

If Heaven comes up to the press agent's description of a winter resort it should be generally satisfactory.

Perseverance is a great institution, but the fly which sticks around all winter gets very little credit for it.

If the plaintiff is a woman, a man defendant can't hope for anything better than a hung jury; he can't win.

Are You a Woman?

Take Cardui

The Woman's Tonic

FOR SALE AT ALL DRUGGISTS

NOTICE OF TRUSTEE'S SALE

NOTICE IS HEREBY GIVEN that whereas Mamie Curley did on the 2nd day of October, 1911, make, execute and deliver to E. S. Turner, a certain promissory note for the sum of Three Hundred ($300) Dollars with interest thereon according to the terms thereof, and as security for the payment of said promissory note make and delivered to Aaron Turner, his heirs and assigns, a certain Deed of Trust of even date with said promissory note, which said Deed of Trust was recorded in the office of the County Recorder of Contra Costa County, State of California, on October 5, 1911, in volume 171 of Deede at page 274, and is now of record therein, and

Whereas default has been made in the payment of said promissory note according to the terms thereof, and,

Whereas said E. S. Turner, who is now the owner and holder of said promissory note, has demanded of said Mamie Curley the payment of said principal sum of Three Hundred ($300) Dollars together with the interest due thereon, which said principal sum and interest from October 2, 1913, has not nor has any part thereof been paid, and

Whereas said E. S. Turner, has demanded of said trustees that he sell the property described in said Deed of Trust in accordance with the terms thereof, now therefore,

Pursuant to said demand and in accordance with the terms and under the authority of said Deed of Trust, said Aaron Turner does hereby give notice that on Saturday, the 31st day of January, 1914, at the hour of ten o'clock in the forenoon of said day at the entrance of the Contra Costa County Court House in Martinez, Contra Costa County, State of California, he will sell at public auction to the highest bidder for cash in United States Gold Coin all that certain lot, piece or parcel of land situate, lying and being in the County of Contra Costa, State of California, and particularly described as follows, to-wit:—

All of lot numbered nine (9) in Block numbered Ten (10) as said lot and block are laid down, delineated and so designated upon that certain map entitled, "The Henderson Tapscott Tract No. 1, Contra Costa Co., Cal., 1907," filed April 1st, 1907, in the office of the County Recorder of said Contra Costa County.

Terms of Sale:—

Cash in Gold Coin on the fall of the hammer.

Said E. S. Turner being the owner of said promissory note and of the indebtedness secured by said Deed of Trust or any other person may purchase at said sale.

Dated this 7th day of January, 1914.

AARON TURNER, Trustee,
604-605 Security Bank Bldg., Oakland Cal.

Jan. 8-10-15-17-22-24.

SPIERSCH BROS. GET CONTRACT

The contract for the marquiese for the new Elks building has been awarded to Spiersch Bros., of this city, who will commence work the early part of next week.

The marquiese will extend over the sidewalks on both the Tenth street and Macdonald avenue entrances and will be ornamented with a number of frosted incandescent lights which will lend a very attractive appearance to the building.

And one of the bravest men the writer ever knew was so old nobody would hit him.

The time comes to every man when Easy Street seems close, although only a few arrive.

Don't show your anger. In most instances a man is mad because some fool told the truth.

Styles Change In Job Printing

AS WELL AS IN ANYTHING ELSE, AND THE BUSINESS MAN WHO DOES NOT KEEP UP-TO-DATE IN HIS STATIONERY AND COMMERCIAL PRINTING MIGHT JUST AS WELL WEAR OLD CLOTHES AND A STRAW HAT IN WINTER TIME.

Good Style Printing Is a Business Asset

THE RECORD-HERALD JOB DEPARTMENT KEEPS RIGHT UP TO DATE IN NEW STYLES OF TYPE FACES AND PAPER STOCK, AND INVITES YOUR INSPECTION OF SAMPLES AND A TRIAL ORDER.

DO IT NOW

Your Telephone Expert

THE switchboard operator who answers your telephone call has a mission in life—her mission is to serve you.

She has at her finger tips the most modern telephone equipment in the world. Quickness, accuracy and courtesy are her essential qualifications.

Frequently she is called upon to act quickly in emergencies when courage and presence of mind are required.

It is as essential to good telephone service, that each Bell Telephone operator should be healthy and happy as it is that every part of the equipment of that great intercommunicating system should be in good working order.

In the Bell system, 70,000 operators make connections which furnish clear tracks for the 26,000,000 telephone talks each day.

EVERY BELL TELEPHONE is a LONG DISTANCE STATION

THE PACIFIC TELEPHONE AND TELEGRAPH COMPANY

Real Estate Section

WATER FRONT LOTS

Will make you rich—for with its splendid waterfront Richmond is destined to become one of the chief shipping points on the Coast.

A small cash payment and small monthly installments will make you independent in a few years, if you buy now. This property will rapidly increase in value. See us now. Price of lots $550 and upward. SEE US NOW.

A. B. HALL

REAL ESTATE

278 FOURTH ST. RICHMOND, CAL.

CONN BROS.' BARGAINS

5 room modern cottage on Bissell avenue, lot 30x112½. Price $2500; $600 down, balance $20 per month. 7 per cent interest on deferred payments.

$500 buys two lots in West Richmond. $100 down; balance $10 per month.

2 lots on Chanslor avenue $1050. Half cash; balance to suit.

2 lots on Bissell avenue. Close in; fine site for apartment house.

2 lots corner on Bissell avenue. Close in.

5 room new house on Bissell avenue. $2650; $500 down; balance can be arranged.

5 room cottage on Second street, near Barrett avenue. Price $2300; $150 down; balance $25 per month.

1 lot on Macdonald avenue with store income of $25 per month. Price $4200; $2500 down; balance on mortgage.

We handle the Phoenix of Hartford and other good insurance companies. Also plate glass and automobile insurance. Surety bonds, etc. Don't forget the number.

Conn Bros. 610 MACDONALD AVE.

REAL ESTATE BARGAINS

CHRISTMAS HAS PASSED, BUT THE NEW YEAR IS SOON HERE. Are you going to begin the New Year by contributing to the Landlord in the same old way? Start the New Year right and take some of our installment propositions that each month places something to your credit. Can you buy Bread, Meat, or even a Soup Bone, with your rent receipts? No. Then why invest your money for something invaluable. In case you should have to leave Richmond, as many of you argue, what have you to offer for sale if you are a renter? But on the other hand, if you have a Contract of a desirable piece of property, you have something to sell, and I know parties that have sold at a profit in only a short time. You can do the same. So let us help you to start the New Year in a way that you will never regret.

TRUITT & MOYLE

709 Macdonald and 221 Richmond Avenues.

RICHARDS & STRINGER

Good 3-room house with large lot 30x105 feet. Well 136 feet deep with 88 feet of water supplying five families at $1.50 per month. Windmill and 2000 gallon tank. Price $1800; $650 cash; balance $20 per month.

27 acre ranch, 6 miles from Richmond; class A improvements. You have to see the property to appreciate it.

$2700 buys a new modern, 5-room house on Bissell avenue. Terms can be arranged.

One lot on Twentieth street, just off Barrett avenue. Price $750; $150 cash; balance at $15 per month.

REAL ESTATE AN D INSURANCE

921 MACDONALD AVE. RICHMOND, CAL.

Wake Up and Take Notice

TO THE SALARIED MAN OF RICHMOND, CAL.

"IN CONFIDENCE":

Do you live in Oakland, Berkeley, or Alameda? If so why not own your own home and live in Richmond?

You will have something to live for, if you are in your own property, and the man that you work for will think more of you if you do.

COME AND SEE ME. I will build you a home and you can pay a small payment down and the balance in monthly payments. You can have a house built to suit you.

My office hours are from 9 a. m. to 5 p. m.

W. H. SANFORD

2221-2223 Macdonald Ave., near 23rd Street

RICHMOND, CALIFORNIA

JANUARY SNAPS

Lot on Fourth st; street and sewer paid. $500 and on your own terms. Lot on Pennsylvania avenue; street work paid; $600 and on easy terms. Five room bungalows in choice residence district; $2750; $300 cash; balance the same as rent.

LESTER & PLATE

NOTARY PUBLICS

608 MACDONALD AVE. PHONE RICHMOND 1701

RICHMOND RECEIVES BIG BOOST IN THE EXAMINER

This morning's issue of the San Francisco Examiner gives Richmond a big boost. Four pages are devoted to Richmond in the edition and the many projected improvements in this section are luckily explained. Concerning the state highway in this county the Examiner says:

"The thousands of visitors to Contra Costa county from among the still greater thousands from various parts of the world visiting the Panama-Pacific Exposition will have one of the finest bay boulevards in this country to travel on by auto. This will be the State highway, that is to be built down the bay shore from Martinez to Richmond and then over San Pablo avenue and the new Skyline boulevard to the Alameda county line, carrying it into Oakland and making a majestic drive way between that city and Richmond as well as bringing the traffic from Contra Costa and counties to the north into Richmond. It will make San Pablo avenue as great a thoroughfare in Richmond, comparatively, as it is in Oakland.

Supervisor Warren McBryde, who, with Manager Luther D. Dimm of the Standard Oil Works, Sheriff R. R. Veale and D. W. McLaughlin, are known as the men that obtained the highway for Contra Costa, not forgetting the progressive Board of Supervisors who adopted the resolution for the purchase of the $300,000 worth of State bonds, is working with the State Highway Commission, in conjunction with the rest of the board, to get an early start on construction. The unusual rains may cause some delay, but it is intended to have the work finished this fall and enough contracts will be let at the same time to insure this result, so many miles being given each contractor.

"The specifications are being prepared by District Engineer A. E. Loder of the Highway Commission, who made the survey. The boulevard will follow the bay shore as closely as possible, that all the scenic value may be preserved. This paved highway, running through the industrial and shipping city of Richmond and through some of the fairest sections of fertile Contra Costa county, will help to give the World's Fair visitors as may be induced to make the trip a pleasant drive.

"The Supervisors have made a record as clever financiers in connection with the sale of the bonds. The board has just sold the last $90,000 worth of the issue of $300,000. The bonds were resold by the board to a San Francisco firm for $285,000, a shrinkage of only $15,000, which represents the cost to the county. The securities, being exempt from the Federal income tax, are desirable investments, though they bear only 4 per cent."

REAL ESTATE TRANSFERS

D. J. and Francis Hall to Giacomo Traverso—Lot 17, block 69, city of Richmond.

Mrs. Martha L. Heitman to Bertha A. Bhuns et al—Describer tract in sec. 2.

Fred and Mary Scheidegger to C. L. Paddon—Lots 151 and 152, block F, Central Pullman.

Minnie E. and Clark B. Cameron to Bernard J. Clark—Lot 25 block 35, and map city of Richmond.

Guiseppi Vopi to Pasquale Montanari—Lots 3 and 4, block 58, original survey town of Martinez.

A. C. and Nellie Kerley to Ambrosa Vallerib—Lots 14 and 15, block 1, Kerley's Arlington Terrace.

Geo. P. Bower to Richmond Annex Land Co.—Lot 39, block 54, Richmond Annex.

A. C. Kerley to Ambrose Vallerio—Lots 14 and 15, block 1, Kerley's Arlington Terrace.

George Peter Bower to Richmond Annex Land Co.—Lot 39 block 54 in Richmond Annex.

Laura Bower to Richmond Annex Land Co.—Lot 35, block 107, Richmond Annex.

C. P. Bower to Richmond Annex Land Co.—Lot 36, block 107, Richmond Annex.

Henderson Tapscott Co. to Frank McKay—Lots 13 and 14, block 18, in Henderson Tapscott Tract No. 1.

Henderson Tapscott Co. to G. F. Weyand—Lots 50, 51 and 52, block 28, Henderson Tapscott Tract No. 1.

T. R. Peake Co. to Jessie F. Greenhood—Lot 31, block 7, Arlington Park.

Richmond Land Co. to Chas. F. Smith—Lots 13 and 14, block 56, in Amended Map of the City of Richmond.

Henderson Tapscott Co. to Florence A. Proctor—Lots 12 and 13 in block 19, Henderson Tapscott Co's. Tract No. 1.

A. J. Abraham to Sanchen Abraham—Lot 21 block 13, Map of the City of Richmond.

R. H. and G. B. Curry to F. N. Belgrano and A. Lalelo and others—Lots 1 and 2, block 112 Amended Map of City of Richmond.

Greater Berkeley Land Co. to V. Rusconi—South ½ of lot 5 and N 1-2 of lot 6, block 13, Boulevard Gardens Tract No. 1.

E. B. Fitzpatrick, G. Flores, H. Ludden, A. McDonald and W. J. Roberts, as trustees of the Martinez Athletic Club to Martinez Athletic Club Inc.—S 1-2 of lots 3 and 4 in block 39, Original Survey of the town of Martinez.

Henry C. McCabe to M. W. Frederick—Certain described lands.

New Richmond Land Co. to Thos. R. Skillington—Lots 24 and 25 in block 179, Wall's Addition to the City of Richmond.

Richmond Center Land Co. to Frank E. Smith—Lots 29 and 30 in block 11, Map of Richmond Center.

East Richmond Land Co. to Guy B. Peterson—Lot 17, block 21, Map of East Richmond Boulevard.

M. Dicely to James W. Giffen—Lot 18, block 19, Map of Turpins Addition to Richmond.

Queen Land Co. to John E. Leffler—Lot 1, block 10, Alvarado Tract.

East Richmond Land Co. to S. A. Enively—Lot 4, block 42, Map of east Richmond Boulevard.

J. E. Mitchell and S. A. Mitchell to George and L. M. Leveira—Certain described lands.

New Richmond Land Co. to Andro Peterson—Lot 5, block 156, in Walls Addition to the City of Richmond.

Henderson Tapscott Co. to James P. Lipp—Lot 40, block 2, Henderson Tapscott Tract No. 1.

Henderson Tapscott Co. to Edward M. Mathiesen—Lot 41, block 7, Henderson Tapscott Tract No. 1.

FOR THE GRIP

Peruna Is Sometimes Used With Good Results

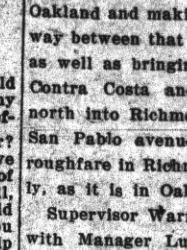

Mrs. Jane Gift.

A great many people use Peruna for the grip. Some use it as soon as the grip begins, taking it during the acute stage of the disease, claiming for it great efficacy in shortening the disease, and especially in shortening the after stages.

Many people take it after they have had the grip. Their convalescence is slow. They have suffered along for a month or two, without any signs of complete recovery. Then they resort to Peruna as a tonic, with splendid results.

Mrs. Jane Gift, R. F. D. 1, Athens, Ohio, whose portrait appears above, writes: "I think I would have been dead long ago if it had not been for Peruna. Six years ago I had la grippe very bad. The doctor came to see me every day, but I gradually grew worse. I told my husband I thought I would surely die if I did not get relief soon.

"One day I picked up the newspaper and accidentally found a testimonial of a woman who had been cured of grip by Peruna. I told my husband I wanted to try it. He went directly to the drug store and got a bottle of Peruna. I could see the improvement in a very short time and was soon able to do my work. I continued using it until I was entirely cured."

Mr. Victor Patneaude, 328 Madison St., Topeka, Kas., writes: "Twelve years ago I had a severe attack of la grippe and I never really recovered my health and strength, but grew weaker every year, until I was unable to work.

"Two years ago I began using Peruna and it built up my strength so that in a couple of months I was able to go to work again. This winter I had another attack of la grippe, but Peruna soon drove it out of my system. My wife and I consider it a household remedy."

Those who object to liquid medicines can now obtain Peruna Tablets.

$100 FIRST PAYMENT ON FINE HOMES WITH LARGE LOTS

—SEE—

P. B. MacQuiddy

Real Estate, Insurance, Loans and Appraisements

OFFICE: 803 MACDONALD AV. Office Tel. 9311 Res. Tel. 9332

G. C. Henley & Co.

REAL ESTATE—INSURANCE—RENTING

Bargains in close in improved and unimproved Richmond Properties.

A fine list of all kinds of Ranches on hand.

WATCH THIS SPACE FOR BARGAINS

314 MACDONALD AVE. RICHMOND, CAL.

ITS CENTRAL LOCATION
ITS SCENIC BEAUTY
ITS FINE HOME SITES
Are a few of the reasons that make
RICHMONDTERRACE
LOTS THE BEST BUY IN THE CITY
My auto will take you to the tract

T. W. MUFICH

PHONE 7241 7 RICHMOND AVE.

CARL BROWN DROPS DEAD AT WASHINGTON

Carl Browne, well known throughout California and the United States during the past thirty years as a labor agitator, died suddenly in Washington, D. C., yesterday from acute indigestion.

Carl Browne will be remembered by Richmond people as the leader of a band of unemployed who came to Richmond a year ago and camped in the vacant lot opposite the Record-Herald office. He made several speeches in this city.

Browne was a son-in-law of "General" Coxey of Norfolk, Va., and accompanied Coxey and his "army" of unemployed on their march from Massillon, O., to Washington, in 1894. During several years before that Browne had been a labor agitator in San Francisco, Los Angeles and Sacramento. His home was in Napa county, but he spent most of his time traveling about the country making public speeches.

In order to advance his labor ideas Browne went to Washington and asked permission to make a speech from the Capitol steps. During his visit to Washington in 1894 he had been denied this privilege. His later request was finally granted, but his speech was quite moderate in tone. Browne had invented an aeroplane, and while in Washington he was given the use of Congressman Kent's back yard as a place for experimental flights.

BRASS THIEVES GET THREE YEAR SENTENCE

MARTINEZ, Jan. 17.—One of the last official acts of Judge J. J. Trabucco of Mariposa before leaving here was to sentence Charles Miller and A. Klett the convicted brass thieves to three years in Folsom prison, the two men having been convicted by a jury late on Thursday afternoon.

Counsel for the defendants waived time for sentence and asked that the convicted men be admitted to probation but firmly convinced of their guilty, Judge Trabucco without referring the matter to the Probation officer, denied the request and promptly sentenced the two men to a long term at hard work in Folsom.

This ends the third brass and copper thieving cases in Contra Costa county the other four who were arrested having pleaded guilty and escaped with county jail terms. It is noticeable that the copper and brass thieves have thus far traveled in pairs, Miller and Klett being the first of three pairs to be caught, the other four being gathered in in Martinez.

Saved!

"I refused to be operated on, the morning I heard about Cardui," writes Mrs. Elmer Sickler, of Terre Haute, Ind. "I tried Cardui, and it helped me greatly. Now, I do my own washing and ironing."

E 63

Take CARDUI

The Woman's Tonic

Cardui is a mild, tonic remedy, purely vegetable, and acts in a natural manner on the delicate, womanly constitution, building up strength, and toning up the nerves. In the past 50 years, Cardui has helped more than a million women. You are urged to try it, because we are sure that it will do you good.

At all drug stores.

NOTICE OF PUBLIC WORK

NOTICE IS HEREBY GIVEN That the Council of the City of Richmond on the 5th day of January, 1914, passed Resolution of Intention Number 217 to order the following work to be done, to-wit:

The Widening of Tenth Street to a uniform width of sixty (60) feet, from the northerly line of Barrett Avenue to the northerly line of the Richmond Boulevard Tract, to condemn and acquire any and all property necessary and convenient for that purpose, and to create an assessment district to be benefited by said improvement, and to be assessed to pay the costs, damages and expenses thereof.

That the land which is by this Council deemed necessary to be taken therefor is described as follows, to-wit:

Part of Block 129 of the City of Richmond Tract, as shown on the Amended Map of the City of Richmond, filed in the office of the County Recorder on March 31, 1905, and more particularly described as follows, to-wit; All of that part of said Block 129 lying between the westerly line of said block and a line drawn from the southwesterly corner of Lot 33, said Block 129, to a point on the northerly line of said Block 129, which point is 4.87 feet easterly from the said westerly line of said Block 129.

A part of Block 134 of the said City of Richmond Tract, as follows, to-wit: All of that part of Block 134 of the said City of Richmond Tract, lying between the westerly line of said Block 134 and a line drawn from a point on the southerly line of said Block 134, which point is 5.45 feet easterly from the said westerly line of Block 134 to a point on the northerly line of said Block 134, which point is 10.35 feet easterly from the said westerly line of said Block 134.

A part of Block 1 of the Richmond Boulevard Tract, as shown on Map of said Richmond Boulevard Tract filed in the office of the County Recorder of Contra Costa County, California, on January 26, 1906; to-wit: All of that part of said Block 1 lying between the westerly line of said Block 1 and a line drawn from a point on the southerly line of said Block 1, which point is 20.48 feet easterly from the said westerly line of said Block 1 to a point on the northerly line of said Block 1, which point is 20.18 feet easterly from the said westerly line of said Block 1.

A part of Block 2, of said Richmond Boulevard Tract, to-wit: All of that part of said Block 2 lying between the westerly line of said Block 2 and a line drawn from a point on the southerly line of said Block 2, which point is 20.45 feet easterly from the westerly line of said Block 2 to a point on the northerly line of said Block 2, which point is 20.16 feet easterly from the said westerly line of said Block 2.

That the exterior boundaries of the district of land hereby established, determined and declared to be affected and benefited by said work or improvement, and assessed to pay the damages, costs and expenses thereof, and to be known as "Assessment District Number 217" are described as follows, to-wit:

Commencing at the southwesterly corner of Block 129 of the City of Richmond Tract, as shown on Amended Map of the City of Richmond, filed in the office of the County Recorder of Contra Costa County, California, on March 31, 1905, and thence running along the southerly line of said Block 129 to the southeasterly corner of Lot 36, said Block 129; thence northerly in a direct line to the northeasterly corner of Lot 1, Block 134, said City of Richmond Tract; thence westerly along the northerly line of said Block 134, to the southeasterly corner of Lot 15, Block 1, Richmond Boulevard Tract, as shown on Map of Richmond Boulevard Tract, filed in the office of the County Recorder of Contra Costa County, California, on January 26, 1906; thence northerly to the northeasterly corner of Lot 10, said Block 1; thence westerly along the northerly line of said Lot 10 to the southeasterly corner of Lot 4, said Block 1; thence northerly to the northwesterly corner of Lot 5, Block 2, said Richmond Boulevard Tract; thence easterly along the northerly line of said Lot 5 to the southeasterly corner of Lot 10, said Block 2; thence northerly to the northeasterly corner of Lot 14, said Block 2; thence westerly along the northerly line of said Lot 14 to the northwesterly corner thereof; thence in a southwesterly direction to the northwesterly corner of Lot 5, Block 13, Turpins Addition, as shown on Map of Turpins Addition to the City of Richmond, filed in the office of the County Recorder of Contra Costa County, California, on June 29, 1903; thence southerly to the southwesterly corner of Lot 20, said Block 13; thence southerly to the southwesterly corner of Lot 4, of the Richmond Home Tract, as shown on Map of Richmond Home Tract, filed in the office of the County Recorder of Contra Costa County, California, on February 1, 1902; thence easterly along the southerly line of said Lot 4, and along the southerly lines of Lots 3, 2 and 1, of the said Richmond Home Tract, to the southeasterly corner of said Lot 1; thence easterly to the southwesterly corner of Lot 33, said Block 129 of the City of Richmond Tract, and the point of commencement. Being all in the City of Richmond, County of Contra Costa, California, saving, excepting and excluding from said district all public streets, alleys, lanes, avenues, and places herein included and contained, and the land to be taken for said improvement, as shown on map entitled "Map showing Land required and Assessment District for the Widening of Tenth Street in the City of Richmond, Resolution of Intention No. 217, dated December 22, 1913." prepared by the City Engineer of the City of Richmond.

That the said work or improvement is to be done under an act of the Legislature of the State of California, entitled "An Act to provide for laying out, opening, extending, widening, straightening, or closing up in whole or in part, any street, square, lane, alley, court or place within municipalities, and to condemn and acquire any and all land and property necessary or convenient for that purpose, approved March 6, 1889," and all acts amendatory thereto.

Reference is hereby made to said Resolution of Intention Number 217 now on file in the office of the City Clerk for further particulars.

Richmond, California, January 6, 1914.

H. D. CHAPMAN,
Superintendent of Streets of the City of Richmond.

First publication Jan. 7, 1914.
Last publication Jan. 17, 1914.

NOTICE TO TAXPAYERS

STATE AND COUNTY TAXES FOR THE FISCAL YEAR 1913-1914

Office of the Collector of State and County Taxes, Martinez.

Notice is hereby given that I have received from the Auditor of Contra Costa County the duplicate Assessment Book for the fiscal year 1913-1914, and

1st. That the taxes on all personal property secured by real property, and one-half of the taxes on real property will be due and payable on and after the

Second Monday in October

1913, and will be delinquent on the

Last Monday in November

next thereafter at 6 o'clock P. M., and unless paid prior thereto, fifteen per cent will be added to the amount thereof, and if said one-half be not paid before the

Last Monday in April, 1914

at 6 o'clock P. M., an additional five per cent will be added thereto. The remaining one-half of the taxes on all real property will be payable on and after the

First Monday in January, 1914, and will be delinquent on the

Last Monday in April

next thereafter at 6 o'clock P. M., and unless paid prior thereto, five per cent will be added to the amount thereof.

2d. That all taxes may be paid at the time of the first installment, as herein provided, is due and payable.

3d. That payment of taxes must be made at the office of the Tax Collector, in the town of Martinez.

M. W. JOOST,
Tax Collector of Contra Costa County.

First publication, Nov. 10, 1913.
Last publication April 30, 1914.

You Need Me and I Need You

I do contracting in Painting Paperhanging and Tinting.

Decorative Work a Specialty.

PAINTS, OIL, VARNISHES AND WALL PAPERS IN STOCK.

First Class Work at Reasonable Prices.

A. Brunner Prop.

1210 Macdonald Avenue.
Phone Richmond 8321.

TEACHERS ON THE LOOKOUT FOR CUPID

Nearly one third of the teachers in the public schools of the county evidently are in close touch with cupid, for Superintendent of Schools W. H. Hanlon reports that only about 70 per cent of the pedagogues have signed up for the old age pension.

Hanlon does not say the remainder are engaged or anything like that but you can read between the lines and form your own conclusions.

LADY MACCABEES TO HOLD RALLY IN THIS CITY

Plans were completed at the meeting of the Ladies of the Maccabees held in Bank hall yesterday afternoon, for the holding of their district rally in Pythian Temple on Friday, January 30th.

The rally will last for two days and one night and promises to be one of the biggest events held by the Maccabees for some time.

Mrs. Laura Roe, state deputy manager of this city has charge of the arrangements for the coming rally to include more than fifty hives and comprises the district from Bakersfield to Oregon.

LODGE HOLDS SOCIAL EVENING

Richmond lodge Modern Order of Praetorians met in Sequoia hall last evening, where a social evening was held. At the conclusion of the evening's affair refreshments were served by a committee in charge. The program for the evening was as follows:

Welcome address, District Manager S. S. Oppenheimer; piano duet, Mrs. W. R. Scroggs and Frank Scroggs; vocal solo, Mrs. La Chance; whistling solo, Mrs. S. S. Oppenheimer; tenor solo, Mr. Wentz; piano solo, Mrs. Rose Dorstewitz; vocal solo, Dr. W. R. Scroggs; medley Praetorian quartet; baritone solo, Dr. Bolman; address, S. S. Oppenheimer; solo, Miss Bertha Calish; violin solo, Raymond McCormick; accompanied by Mrs. W. H. McCormick; vocal solo, Miss Parsello; reading, Mrs. W. Crawford; solo, Carmel Dorstewitz, address, Attorney Samuels; duet, Regina Ardery and Rosie Little.

DREDGE MAN SUES FOR BIG AMOUNT

MARTINEZ, Jan. 16.—Charging the San Francisco Bridge Company with carelessness in the operation of the dredger "McMullin," on which he was working for some time near Pinole when he received injuries which caused him to be confined in a hospital for some time, Harry Weyer on Thursday filed suit for $11,500 damages against his former employers. Weyer has retained J. E. Rodgers and A. F. Bray of this city to fight his case in the courts.

FRATERNAL HEAD DIES IN SOUTH

LOS ANGELES, Jan. 16.—James A. Foshay, one of the founders and supreme president of the Fraternal Brotherhood, died suddenly yesterday. He was 58 years of age. Foshay at one time was head of the Los Angeles city schools.

Foshay was well known in Richmond having visited the local lodge of the Fraternal Brotherhood in this city on numerous occasions. He was much admired by members of the order in Richmond.

CLASSIFIED ADS

CLASSIFIED ADVERTISING RATES
Strictly in Advance

Lines.	2T	4T	6T	12T	24T
3....	$ .25	$ .45	$ .60	$1.00	$1.50
4....	.35	.60	.80	1.35	2.00
5....	.45	.75	1.00	1.75	2.50
6....	.50	.90	1.20	2.00	3.00
7....	.60	1.05	1.40	2.25	3.50
8....	.70	1.20	1.60	2.50	4.00
9....	.80	1.35	1.80	2.75	4.50
10....	.90	1.50	2.00	3.00	5.00

Classified ads will be taken over the phone and collections made by messenger on payment of 10c extra for messenger service.

REAL ESTATE FOR SALE

FOR SALE—New Modern five-room furnished bungalow. Easy terms. Apply 634 18th St.
Jan 12-6 T.

1100 CASH—1 lot on Eleventh street north of Chanslor, and 1 lot on Seventh street north of Roosevelt. $1100 cash takes both. Address 14 Seventh street. nov.15-tf

HOUSE and two lots in fine location to trade for vacant lots. Address Box 184, Richmond, Cal. ju8tf

FOR SALE—Two lots, 50 by 110 feet, one First St. between Ripley and Pennsylvania Ave.; house of 3 rooms, plumbing, city sewer; would consider trade and or all of the following: Pair of good work mares, 2-horse wagon, gasoline engine and wood saw, shotgun and modern rifle as part of cash payment; otherwise want $560 cash, balance $940, $10 a month at 7 per cent interest. Inq. at 946 1st St.

POSITION WANTED

WANTED—Employment by young man; any kind of work. Address Jim Paris, box 82, Stege P. O., California. dec.30-tf

WANTED—MISCELLANEOUS

GET MARRIED — Many wealthy members; all ages; tired living alone; anxious for early marriage; descriptions free. Write Mrs. N. Hyde, 2677 Mission street, San Francisco, Cal. Sat.-tf

FOR RENT

FOR RENT—One-half store room; inquire at 232 Seventh street after 1 p. m. jan 6-tf

FOR RENT—4-room, strictly modern flat. Inquire 1317 Chanslor avenue. dec.19-tf

FOR RENT—Unfurnished 3 and 4-room apartments; steam heat and hot and cold water; close to car line; rent $15 to t$20. Also two 5-room cottages. Modern, new and all conveniences. Apply to Wm. L. Brown, 2227 Macdonald avenue. Telephone 4441. dec.4-tf

FOR RENT—Desk room. Richmond Real Estate Co., 611 Macdonald avenue. nov1-tf

FOR RENT—Six-room two-story house on Gaynor avenue, near Nineteenth street. $25.00, free water. Enquire Conn Bros. 610 Macdonald avenue. oct.10-tf

LOST

LOST—Sunday evening between 44½ Seventh street and 527 Sixth street, ladies one-piece white cashmere dress. Finder please return to 527 Sixth street and receive reward. jan512t

Eph. Weiss, the expert refracting optician, of San Francisco, announces that his assistant, Miss Rosa Weiss, will visit Richmond every Saturday, at the office of Dr. Hall Vestal, Mechanics Bank Building. Hours: 9 A. M. to 1:30 P. M. dec.1-tf

GRAND CONFECTIONERY

HOME-MADE CANDIES
ICE CREAM—HOT DRINKS
SPECIAL CANDIES IN FANCY BOXES AT
Special Out Price this week
GEO. GOMOTIS, Prop.
1212 MACDONALD AVENUE

HAIR GOODS AND ORNAMENTS

Doll wigs made to order from combings, prices $1.50 to $5.00. Also Transformations, Switches, Puffs, etc. Mail orders from Richmond receive prompt attention. Toupees and Wigs made to order. Fit guaranteed. Write for prices. Christmas offerings—Combs, Barrettes, Jewelry Novelties.

MARVIN'S HAIR STORE
Since 1884
Washington and 14th St., Oakland

HOUSE, SIGN AND CARRIAGE
PAINTING
Paper Hanging and Tinting
J. W. NARRON
Residence 120 Eleventh Street
Shop Phone Richmond 9161

F. E. Adams R. G. Pynchon
ADAMS & PYNCHON
Wholesale and Retail
FEED AND FUEL
RICHMOND, CALIF.
Transfer Line in Connection
Office: 611 Macdonald Ave.
Yards: 13th and Santa Fe R. R.
Phones: Office: Rich. 9401; Residence: Rich. 2181.

Maternity Home
Small charge for room and board only previous to confinement. Private home.
836 SEVENTH STREET
Richmond, Cal.

FOR TIRED FOLK
No medicine compares with that taken from nature's medicine chest.
GIER'S TONIC PORT
Contains port wine, pepsin and iron. It makes rich, red blood, gives appetite, makes you "feel good." At your druggist for it.
THEO. GIER WINE CO.
581-593 18th St. Oakland, Cal.

CALIFORNIA TOWEL SUPPLY CO.
Towel service furnished offices, barbers and bars. We supply coats and aprons. We furnish the supply—you use it. Cheaper than buying your own. Branch office, Record-Herald building, telephone 701 Telephone your order and the man will call on you.

THE
Golden Sheaf Cafe
1600 Macdonald Avenue
Opp. S. P. Depot
Now under Management of
MISS V. R. SHATTUCK
The Best 25c Meal in Richmond

OAK WOOd
JUST THE THING FOR HEATING STOVES OR GRATES
Johnston & Braine
COAL DEALERS
400 MACDONALD AVENUE

BRICKS, RE-INFORCED CONCRETE, SIDEWALKS AND TRAZZO, ETC.
HALL & ZIMMERMAN
General Contractors
144 WASHINGTON AVENUE
Phone 4262 Point Richmond
432 C STREET
Phone 5751 Richmond

Singer Sewing Machines
L. D. Wood, Agt. 232 7th St.
MACHINES RENTED AND REPAIRED
Oil, Needles and Attachments for all makes of machines. All work guaranteed.
Store open from 1 to 7 p. m. Second-hand machines $5, up; fully guaranteed.

ATTORNEYS-AT-LAW

ODELL & HALL
ATTORNEYS-AT-LAW
First National Bank Building
Phone 801 Richmond, Cal.

J. M. OFSAHL
Attorney-at-Law
Room 304 Pillow Building
Residence Phone Richmond 7711
Richmond, Cal.

T. H. DE LAP
Attorney at Law
First National Bank Bldg., Richmond
Telephone Richmond 5491

C. A. CLARK
Attorney
Corner Richmond and Washington Avenues, Point Richmond, Cal.
Telephone Richmond 4241

J. E. RODGERS
Attorney-at-Law
Martinez, - - - - California

DENTISTS

DR. W. C. REID, Jr.
Dentist
Phone 4731
Room 10 Pillow Building, Seventh and Macdonald Avenue.
Hours 9 to 5 Evenings 7 to 8

DR. C. J. CARTER
Dentist
With Painless Anderson
Upstairs Thurman Block, Macdonald Avenue and Fourth St.

PHYSICIANS AND SURGEONS

DR. WOODRUFF
OSTEOPATHY
Graduate of American School Osteopathy, Kirksville, Mo.
Office at Residence, 401 Bissell Ave.
Phone Rich. 7941 d13-1m

W. J. CAESAR, M. D.
Richmond, California
Office
Rooms 5, 6, 7 Pillow Building
Hours, 11 to 12 a. m.
2 to 4 and 7 to 8 p. m.
Phone Richmond 7681
Residence 459 Tenth
Phone Richmond 6141

Bert Curry
UNDERTAKER—EMBALMER
Parlors, 27 Park Place
Service Day or Night
Day and Night Phone 4291

J. G. Clark & Co.
Funeral Director and Embalmer
Calls Answered Day or Night
Elegantly Fitted Chapel; Auto Ambulance Service; Lady Assistant for women and children
Tel. day or night 5981. 265 4th

E. B. SMALLWOOD
Undertaker—Embalmer
DEPUTY CORONER
119 Richmond Ave.
727 Macdonald Ave.
Phone Richmond 1181.

REAL ESTATE
Insurance, Rentals, Steamship Tickets, Bonding, Notary Public
ODELL & STIDHAM
127 Washington Avenue

MONEY LOANED
Working people on terms and rates that honest people can afford to pay, get money when you need it and pay when you can in small weekly or monthly payments. Loans on Pianos furniture etc. Incomes, judgments, rents wages etc. purchased.
D. D. DRAKE
Room One Sixth and Macdonald, Postoffice Bldg., Richmond

Have Your Suit Cleaned and Pressed
BLACK'S
PARISIAN DYE WORKS
Cleaning, Pressing, Dyeing.
We also Clean and Cure Feathers

FAIRVIEW HOTEL

22d and Macdonald

UNDER NEW MANAGEMENT

"YOU'LL LIKE OUR MEALS"
"YOU'LL LIKE OUR PRICES"

A convenient location. Hot and cold water in every room. Rooms with or without board. Short order service at all hours in dining room.

Telephone 6711 P. M. Anderson, Prop.

SPECIAL

For a Few Days Only

Sweet, Juicy Oranges, Regular 30¢ a dozen kind. Special 2 dozen for ..... 45¢

Eastern Bananas, fine large ones, regular 30¢ a dozen; special at 2 dozen for ..... 45¢

B. McWhorter

147 RICHMOND AVE. TELEPHONE 1051

DRUGLESS SANITARIUM

UNDER NEW MANAGEMENT

J. T. Work, M. T. D. C., has taken charge with latest drugless methods for all nervous and chronic diseases, rheumatism, stomach troubles, etc.

To induce home patronage special rates are offered.

SPINAL ADJUSTMENTS AND MASSAGE AT $1.00.

Baths { Electric $1.00 Medicated 50c } Each

330 ELEVENTH STREET PHONE RICHMOND 8351

Union Hotel

JOHN OPMAN, Proprietor

FIRST CLASS DINING ROOM SERVICE

Rooms with or Without Board or Board without Rooms

AT OHIO and THIRD STREETS RICHMOND, CAL.

GRANITE WARE

A new shipment just received. All kinds of Kitchen utensils. The best made at the price. Come in and see them.

Marshall & Mayfield

1014-1016 MACDONALD AVENUE

SAVE MONEY

ON YOUR LUMBER. WE WILL SHOW YOU HO WIT CAN BE DONE IF YOU'LL ONLY LET US QUOTE YOU PRICES.

STEGE LUMBER & HARDWARE CO.

580 to 590 BAY AVENUE. Phones Richmond 3991
RICHMOND, CAL. and Berkeley 5049

New Paint and Paper Store

The most complete store of its kind around the Bay. Sherwin-Williams Paints, Stains and Varnishes. All grades of Wall Paper.

PAINTING AND PAPER-HANGING
All Work Guaranteed

ZEB KNOTT, 319 N. 7th St.

80,000 NAMES ON ANTI-SALOON PETITION

More than eighty thousand names were signed to the petition for the proposed prohibition amendment to the constitution and the proposition will go on the ballot at the November election. The names were secured in less than thirty days which shows the growing sentiment in the state for a suppression of the liquor traffic.

The following is the text of the proposed amendment to the Constitution of California, providing for the prohibition of the liquor traffic:

"The people of the State of California do enact as follows:

"Article I of the Constitution of the State of California is hereby amended by adding thereto two new sections, to be numbered respectively Section 26 and Section 27, in the following words:

"Section 26. The manufacture, the sale, the giving away, or the transportation from one point within the State to another point within the State, of intoxicating liquor, is prohibited. Any citizen of the State may, in his or her own name, maintain an action of injunction in the county where the violation occurs, to restrain such violation, provided, however, that to any criminal or civil prosecution for violation of this prohibition it shall be a defense if it be shown that the liquor in question was being manufactured, used, sold, given away, or transported, for medical, scientific, mechanical or sacramental purposes. The manufacture, sale, giving, or transportation of such liquors for medicinal, scientific, mechanical, or sacramental purposes shall be regulated by law. Any person violating any provision of this section shall be fined for a first offense not less than $100, nor more than $1,000, and for a second offense shall be fined not less than $200 nor more than $2,500 and imprisoned in the county jail not less than thirty days, nor more than one year; provided, however, that additional penalties may be imposed by law.

"Section 27. The transportation into the State of intoxicating liquor, unless it be shown to be for medicinal, scientific, mechanical, or sacramental purposes, is prohibited, subject, however, to the laws of the United States relating thereto. Any person violating any provision of this section shall be fined for a first offense not dess than $100 nor more then $1,000, and for a second offense shall be fined not less than $20 nor more than $2,500, and imprisoned in the county jail not less than thirty days nor more than one year, provided, however, that additional penalties may be imposed by law."

GRIM REAPER CALLS FRANCIS J. WORLEY

Francis J. Worley, former merchant of this city, passed away at his home, 212 Thirteenth street, at a late hour yesterday afternoon. The deceased was 66 years of age and is survived by a widow, Mrs. Francis Worley, a daughter, Mrs. Johanna Christian, and a son, David A. Worley.

Mr. Worley was a native of Atlanta, Georgia and had been a resident of this city for the past four years. The remains are at the Clark Undertaking Parlors.

If labor gets two cents for making and delivering a pound of sugar, how much ought the consumer pay?

Local Richmond, Socialist Party meets every Thursday eve, at 521 6th St. Subscriptions received for Socialist books and papers.

H. C. THOMAS, Organizer,
O. J. GIBBONS, Secretary.

FORESTERS HOLD INSTALLATION

Court No. 4940, Independent Order of Foresters, held its annual installation of officers in Sequoia hall last evening at the close of which refreshments were served by a committee in charge of the evening's affair. The new officers were installed by High Chief Ranger J. P. Murphy. The new officers are: Past Chief Ranger, W. J. Thompson, Chief Ranger, L. B. Hutchins; Vice Chief Ranger, Ira Wilson; Orator, Cora Wilson; Junior Woodward, Mrs. M. Cordie ;Senior Woodward, Ethel Kates; Junior Beetle, E. L. Cordie; Financial Secretary, Miss Helen Fussell; Recording Secretary, Mrs. M. Copeland; Treasurer, A. A. Winfree.

A little problem for today: How does the blacksmith whose life work consists largely of manipulating mules, manage to live to a ripe old age?

Noah Webster didn't know it all, but you may learn a lot by consulting him whenever you encounter a word not formerly included in your varied vocabulary.

Quite often you meet a man who didn't develop a conscience until after he was captured. Then he fills up wit hremorse, and tearfully asks the newspapers not to use his name.

PUBLIC NOTICE

NOTICE OF FILING REPORT OF COMMISSIONERS IN THE MATTER OF THE WIDENING OF TWENTY-THIRD STREET IN THE CITY OF RICHMOND, COUNTY OF CONTRA COSTA, STATE OF CALIFORNIA, NORTHERLY FROM THE NORTHERLY LINE OF MACDONALD AVENUE TO THE NORTHERLY LIMITS OF THE CITY OF RICHMOND, COUNTY OF CONTRA COSTA, STATE OF CALIFORNIA, IN ACCORDANCE WITH RESOLUTION OF INTENTION NO. 170 OF THE COUNCIL OF SAID CITY OF RICHMOND, ADOPTED THE 3RD DAY OF MARCH, 1913.

NOTICE IS HEREBY GIVEN, that the commissioners appointed by the Council of the City of Richmond, County of Contra Costa, State of California, to assess the benefits and damages and have general supervision of the proposed work of widening said Twenty-third Street from the northerly line of Macdonald Avenue, northerly to the city limits, pursuant to and in accordance with Resolution of Intention No. 170 of said Council of the City of Richmond, adopted the 3rd day of March, 1913, having made their assessment of benefits and damages, and having made a written report thereof to the City Council of the City of Richmond, and having attached to said report a plat of the said assessment district showing the lands to be taken for the said work or improvement and the lands assessed, showing the relative location of each district, block, lot or portion of lot and its dimensions, so far as the commissioners can reasonably ascertain the same; and said commissioners having done all things by law required of them to be done:

NOW, THEREFORE, public notice is hereby given that said report and plat were filed in the office of the undersigned Clerk of the City of Richmond on the 12th day of January, 1914, and in pursuance of statute made and provided, the undersigned, A. C. Faris, Clerk of the City of Richmond, hereby gives notice of said filing of said report and plat, and all persons interested in said work or improvement are hereby notified and required to show cause, if any they have, why such report should not be confirmed by said Council, by filing objections inwriting, with the undersigned Clerk of the City of Richmond, at his office at No. 210 Washington Avenue, in said City of Richmond, as required by law, on or before Friday, the 13th day of February, 1914, and up to the hour of 5 o'clock P. M. of said last named day, which said last named day is hereby fixed by the undersigned for that purpose.

Dated: January 13, 1914.

A. C. FARIS,
City Clerk of the City of Richmond.

First publication Jan. 13, 1913.
Last publication Jan. 23, 1914.

NATIONAL BAKERY OPEN FOR BUSINESS

The National Bakery at Nevin and Ninth streets is now open for business. Try us for bread satisfaction. The sweetest, most wholesome bread and pastries that fairly melt in the mouth. Don't take our word for it —we're strangers to you—but test our goods—that's all.

We invite you to visit our baking department. We want you to see it's absolute cleanliness and our hygienic way of bread making.

adv.

NOTICE OF DISSOLUTION OF PARTNERSHIP.

NOTICE IS HEREBY GIVEN; That the co-partnership heretofore existing under the firm name and style of Hall & Linton, by Alexander Hall and P. F. Linton, doing business at No. 278 Fourth street, has this day been dissolved by mutual consent. Alexander Hall will retain the business heretofore conducted by said firm. All bills against the said firm will be paid by said Alexander Hall and all amounts due the firm are due and payable to said Alexander Hall.

Dated this 13th day of Jan. 1914.

ALEXANDER HALL.
P. F. LINTON.

Jan 13-5t, W.

NOTICE OF TRUSTEE'S SALE

In accordance with the terms and under the authority of a certain Deed of Trust, duly executed by H. M. Strock and Emma L. Strock, his wife, both of the County of Contra Costa, State of California, grantors to Frank H. Gould, of the City and County of San Francisco, State of California, his successors or assigns, as trustees, dated October 30th, 1910, recorded at Vol. 149 of deeds, page 480, Contra Costa County Records, and also pursuant to notice and demand by Elizabeth Emeric Butts, the beneficiary under said Trust Deed, and the owner and holder of the promissory note, securing the payment of which, the aforesaid Deed of Trust was executed, declaring that the said note and certain installments thereof are past due, and unpaid, and that default had been made in the payment of the principal sums due under the terms of said note, and deed of trust, and requesting and demanding that the said Trustee sell the said real property in said Trust Deed and hereinafter particularly described, to satisfy the said indebtedness and the accomplishment of the trust in said Deed of Trust contained.

Now, the said Frank H. Gould, trustee named in said Deed of Trust, does hereby give notice that on Saturday, the 7th day of February, 1914, at the hour of 12:00 o'clock, noon of said day, at the street entrance of the United States Post Office, in the City of Richmond, County of Contra Costa, State of California, he will sell at public auction to the highest bidder for cash in gold coin of the United States, all of the interest of said grantors in and to that certain real property situated in the city of Richmond, County of Contra Costa, State of California, described as follows, to-wit:

"Lot eleven (11) Block four (4), as laid down, designated and delineated upon the map entitled "Map of Richmond, Fifth Addition, being a portion of Lot No. 78, San Pablo Rancho Survey, Contra Costa County, State of California," which said map was filed for record on the 4th day of February, 1907, to which special reference is hereby made for further and more particular description.

And also all the estate, interest, homestead, property, and other claim or demand, in law and in equity, which the grantors now have or may hereafter acquire in or to the herein granted premises, with the appurtenances."

Together with tenements, hereditaments and appurtenances thereunto belonging or in anywise appertaining.

The terms of sale are cash in gold coin of the United States. 10 per cent of the amount, to be paid to the undersigned when the property announced sold, and upon the fall of the hammer,—the balance to be paid on the delivery of the deed to the said property, and if not so paid, unless for want of title, then, said 10 per cent to be forfeited, and the sale to be void. Costs of sale to be at the purchaser's expense. Ten days are allowed for search of title.

Dated: January 8, 1914.

FRANK H. GOULD, Trustee.

Jan. 9-16-23-30.

NOBODY SPARED

Kidney Troubles Attack Richmond Men and Women, Old and Young.

Kidney ills seize young and old.

Often come with little warning.

Children suffer in their early years.

Can't control the kidney secretions.

Girls are languid, nervous, suffer pain.

Women worry, can't do daily work.

Men have lame and aching backs.

If you have any form of kidney ills

You must reach the cause—the kidneys.

Doan's Kidney Pills are for weak kidneys

Have brought relief to Richmond people.

Richmond testimony proves it.

Mrs. B. S. Kirkpatrick, 660 Third St., Richmond, Cal., says: "I am positive of the merit of Doan's Kidney Pills. I have known of them for a long time and another of my family has used them with great success. Doan's Kidney Pills brought more benefit than any other kidney remedy ever did. They rid the user of distressing kidney ills." advt.

For sale by all dealers. Price 50 cents. Foster-Milburn Co., Buffalo, New York, sole agents for the United States.

Remember the name—Doan's—and take no other—Advt.

Notary Public

Legal Instruments Executed
J. L. KENNON,
Record-Herald Office,
314 Macdonald Ave. Phone 701

NOTICE OF TRUSTEE'S SALE

In accordance with the terms and under the authority of a certain Deed of Trust, duly executed by H. M. Strock and Emma L. Strock, his wife, both of the grantors to Frank H. Gould, of the City and County of San Francisco, State of California, his successors or assigns, as trustee, dated October 13th, 1910, and recorded at Volume 149 of Deeds at page 544 of Contra Costa County Records, and also pursuant to notice and demand by Elizabeth Emeric Butts, the beneficiary under said Trust Deed, and the owner and holder of the promissory note, securing the payment of which, the aforesaid Deed of Trust was executed, declaring that the said note and certain installments thereon are past due, and unpaid, and that default had been made in the payment of the principal sums due under the terms of said note, and deed of trust, and requesting and demanding that the said Trustee sell the said real property in said Trust Deed, and hereinafter particularly described, to satisfy the said indebtedness and the accomplishment of the trust in said Deed of Trust contained.

Now, the said Frank H. Gould, trustee named in said Deed of Trust, does hereby give notice that on Saturday, the 7th day of February, 1914, at the hour of 12:00 o'clock, noon of said day, at the street entrance of the United States Post Office, in the City of Richmond, County of Contra Costa, State of California, he will sell at public auction to the highest bidder for cash in gold coin of the United States, all of the interest of said grantors in and to that certain real property situated in the city of Richmond, County of Contra Costa, State of California, described as follows, to-wit:

"Lot Ten (10) Block four (4), as laid down, designated and delineated upon the map entitled, "Map of Richmond Fifth Addition, being a portion of Lot 78, San Pablo Rancho Survey, Contra Costa County, State of California," which said map was filed for record on the fourth day of February, 1907, to which special reference is hereby made for further and more particular description.

And also all the estate, interest, homestead, property, and other claim or demand in law and in equity, which the grantors now have, or may hereafter acquire in or to the herein granted premises, with the appurtenances."

Together with tenements, hereditaments and appurtenances thereunto belonging or in anywise appertaining.

The terms of the sale are cash in gold coin of the United States. 10 per cent of the amount, to be paid to the undersigned when the property is announced sold, and upon the fall of the hammer,—the balance to be paid on the delivery of the deed to the said property, and if not so paid, unless for want of title, then, said 10 per cent to be forfeited, and the sale to be void. Costs of sale to be at the purchaser's expense. Ten days are allowed for search of title.

Dated January 8, 1914.

FRANK H. GOULD, Trustee.

Jan. 9-16-23-30.

The STORE for EVERYBODY

Watch This Space Every Day and SAVE MONEY

Meet Mrs. King at "The Fair"

MONDAY, JANUARY 19th

Her pleasure is to explain the merits of the LADIES' HOME JOURNAL PATTERNS.

She has much of interest to tell the ladies of Richmond and vicinity. Meet Mrs. King and the Ladies' Home Journal Patterns at THE FAIR, MONDAY, JANUARY 19th.

MEET ME AT **THE FAIR** Department Store

KELLY & OLNEY

827 Macdonald Ave. Phone Richmond 8111 Richmond, Cal.

Expert Watch Repairing

We make a specialty of Watch Repairing and guarantee all of our work. Have your work done right in the first place and you'll have no after trouble.

FRANK C. DIETRICH

THE RELIABLE JEWELER

140 Washington Ave., Pt. Richmond Phone 6021

Get the Genuine Leather Dufold Davenport, finished up in and color desired at

The Drapery Shop 506 Barrett

Prices unequaled on the Pacific Coast for this article—$28 UNION MADE.

F. T. CHRISTOPHER, Prop.

PORCELAIN FACTORY RUNNING FULL BLAST

Extensive orders from various parts of the coast for plumbers white glazed ware are being received by the Western States Porcelain Ware plant in this city and it looks as if this factory would have the biggest year in its history.

The goods turned out by the Western States plant are gaining a firm foothold and a great popularity because of their excellence. In addition to their fine quality these goods are helped along by people who have the desire to support a coast industry. Finding that the plumbers ware turned out by these works is equal in every way and superior, according to experts, to the Eastern made article, persons building homes are giving instructions that the product of the Richmond factory be used.

The Western States plant is increasing in size and gives employment to a large number of men. It is expected that as the business develops and the goods are introduced several hundred hands will be employed.

California clays and flints are used and they are pronounced by the experts brought here from the East to be superior to the Canadian flints and the English clays, which are used in the Eastern factories. The use of oil as fuel instead of coal gives a more even burning, with consequent better glaze and better general results.

The Western States Porcelain Ware plant is one of the industries brought to Richmond by Herbert F. Brown. He is president of the company. Matthew Platts, for thirty years an expert in one of the Eastern plants wa sthe manager.

Subscribe for the Record-Herald.

HOMES! HOMES!

For Everybody

We have 4, 5 and 6-room cottages; terms within reach of all; modern in every respect; up-to-date plumbing, (5-year guarantee) hardwood floors, Simplex windows Tile sinks, pat. ironing boards, electric fixtures and shades.

Complete in every detail, ready for occupancy. We will also buy lots, or build on your own lot to suit.

Cottages are open for inspection on 18, 20 and 21st street, north of Roosevelt street.

CONSERVATIVE BUILDING & INVESTMENT CO., 68 POST ST. SAN FRANCISCO.

For information, call on C. A. ROBERT, Superintendent of the Building Department, 669 21st St., Richmond.

PASTOR TO DEFEND SALOONMEN IN SERMON

The pastor of the First Methodist church of Richmond, on the west side, Rev. W. S. Kelly, announces that he will preach a sermon tomorrow evening, at his church on "The Defense of the Saloon Keeper," and has issued a special invitation to the dispensers of liquid cheer in Richmond to be present and listen to what he has to say on this novel subject.

The church should be crowded with persons interested in the liquor business. If each proprietor of the 72 saloons in Richmond will attend with their families and bartenders the Rev. Kelly will have to adjourn to a larger hall in order to accommodate his hearers.

Whatever a preacher can find to defend in the saloon keeper is hard to imagine, and Rev. Kelly's announcement has been received as a huge joke by many, but the reverend gentleman has assured the Record-Herald that he is not trying to be facetious at all, but on the contrary, he will endeavor to present the saloonkeepers' defense as strongly as he knows how.

If he hopes to be re-elected, an official has to be Public Spirited, which, being interpreted, means he must stand a touch for everything.

SAGE TEA TURNS GRAY HAIR DARK

It's Grandmother's recipe to bring Color, lustre and thickness to hair when faded, streaked or gray

That beautiful, even shade of dark, glossy hair can only be had by brewing a mixture of Sage Tea and Sulphur. Your hair is your charm. It makes or mars the face. When it gades, turns gray, streaked and looks dry, wispy and scraggly, just an application or two of Sage and Sulphur enhances its appearance a hundredfold.

Don't bother to prepare the tonic; you acn get from any drug store a 50 cent bottle of "Wyeth's Sage and Sulphur Hair Remedy," ready to use. This can always be depended upon to bring back the natural color, thickness and lustre of your hair and remove dandruff, stop scalp itching and falling hair.

Everybody uses "Wyeth's" Sage and Sulphur because nobody can tell it has been applied. You simply dampen a sponge or soft brush with it and draw this through the hair, taking one small strand at a time; by morning the gray hair has disappeared, and after another application it becomes beautifully dark and appears glossy, lustrous and abundant. advt.

WIND PLAYS HAVOC IN CITY

(Continued from Page 1)

sixty miles an hour which played havoc with the local electric light service.

The vicinity of Ashland avenue seemed to be the center of the worst trouble. The wind whipped the wires together on the pole lines with the result that the lines were shorted and the wires would melt in a flash and the section of the city on the west side was most of the night in darkness.

Manager Brewer, of the local company, had his entire force of linemen out on the job and they remained up all night. As fast as one difficulty was surmounted the lines would go out again.

Manager Brewer stationed himself at the Fourth street transformer house and attended to the switches. Whenever a short occurred on the line the entire city would be enveloped in darkness as the automatic circuit breakers went out. Mr. Brewer would throw the current on again and by this method the east side suffered but little from darkness or lack of power.

Mr. Kinney, who looks after the transformer house was out with the linemen nearly all night. The work was extremely dangerous owing to the fact that the wires in some instances were carrying as high as ten thousand volts. The search light on the big auto truck of the electric light company and the head lights on Manager Brewer's automobile were used constantly to illuminate the dangerous work of the linemen who had to climb the poles and work with the dangerous wires.

That trouble was experienced at other points is evidenced by the fact that the 60,000 volt line of Pacific Gas and Electric company from the north, from which the local company is supplied with electrical energy went out about 9 o'clock and current was switched on from the steam plant of the company at Berkeley. The wires in Berkeley became shorted and trouble from this source developed throughout the night.

So strong was the wind last evening that linemen who had to climb poles were at times obliged to hang to the poles with their belts and for minutes at a time were unable to do a thing.

The wind was accompanied with a driving rain and many citizens this morning were again complaining of flooded basements and the inadequate sewerage system.

COMING EVENTS

Jan. 17th—Second annual dance to be given by members of the X, Y, Z club in Sequoia hall.

January 21—Big class initiation by Richmond Parlor, N. S. G. W.

Jan. 24.—First annual ball by Richmond Local Boilermakers' Union at East Shore Park.

Jan. 24th—Whist party by Contra Costa Temple Pythian Sisters in Pythian Temple.

Feb. 2nd.—Washington Birthday dinner by the Ladies' Aid of the Wesley Methodist church, between hours of 5 and 8 o'clock p. m.

February 2—Whist party by Eclipse Lodge, I. O. O. F., in Bank hall.

February 14—Fourth annual dancing party to be given by the Kandy Kids at East Shore park.

Feb. 13.—Valentine ball by Richmond Parlor, N. D. G. W. at East Shore Park.

Feb. 23rd—Dinner by the Ladies' Aid Society of the Wesley Methodist Church.

Feb. 5.—Valentine Ball by Olive Homestead, Brotherhood of American Yeomen, at Pythian hall.

CLUB TO ELECT DELEGATES TO CONVENTION

At the meeting of the West Side Improvement club to be held in the reception rooms of Fire hall No. 1, on Monday afternoon, delegates will be selected to attend the thirteenth annual convention of the Alameda District Women's Club Federation which is to convene at Haywards on February 18th, 19th and 20th.

The club at its meeting on Monday afternoon will also complete arrangements for its coming dance which is to take place in Pythian Temple on the evening of January 23rd.

THE STATE BANKS MAY JOIN THE RESERVE

There is nothing in the laws of California which will prevent state banks from taking stock in the regional reserve banks or otherwise participating in the benefits to be derived under the new currency act. Such is the statement of George M. Mitchell, assistant superintendent of banks, following advices from Washington that Congressman Knowland had taken steps to have the currency act amended to permit California banks to enter the regional association.

"While the bank act forbids the investment by state banks in the stock of corporations," said Mitchell "section 56 of the act specifically authorizes any California bank to join any national reserve association created by congress. This section was passed several years ago in anticipation of the present currency act."

Herbert Fleishhacker of the Anglo and London, Paris National Bank and the Anglo California Trust Company, stated that he did not believe that the California State banks would be prevented from holding membership stock in the regional reserve banks because of the prohibition of the California law against State banks holding stock in other corporations.

"National banks, as well as California State banks," said Fleishhacker, "are prohibited from holding stock in other corporations. If the California law would operate to prevent California State banks holding membership stock in the regional reserve banks, it would seem that the United States law would operate similarly against all national banks.

"The Anglo California Trust Company, which is a State bank, has applied for membership in the Regional Reserve Banks. A similar application has been made by the Anglo and London Paris National Bank. As we view it, our state bank will be as free as our National bank to hold membership stock in the Regional Reserve Bank."

"Oh, for a lodge in some vast wilderness," the poet prattled. But if one must owe for it, why not buy a house in town.

Unless he is driven to drink (a long, hard drive, we assure you), a country town reporter never says much about the freedom of the press.

To Satan with the man who is glad when things go bad because the calamity proves him a good prophet.

March 17—Social dance, given by Brotherhood of Railway Trainmen; Pythian Castle. Gents, 50; ladies, free.

Jan. 31.—Annual grand ball by Richmond Aerie Eagles at East Shore Park.

CURRY MAKES AN IMPRESSIVE TALK

(Continued from Page 1)

on account of the opening of the Panama canal, and can be better constructed at Richmond than on any other part of San Francisco bay.

"Richmond is the natural shipping point for the produce of the great Sacramento, San Joaquin, Napa and Sonoma valleys," he declared.

"Richmond," he said, "already has bonded herself for $1,700,000 for harbor purposes, and in addition to this will co-operate with the Government and pay one-half the cost of dredging the channel for the inner harbor, and will maintain it after it is dredged.

"That this is not merely a local proposition for the sole purpose of boosting Richmond is evidenced by the fact that the chambers of commerce of San Francisco, Oakland, Albany, Sacramento and other cities have indorsed the project, as has the State Board of Harbor Commissioners."

Harbor Work is Urged

Secretary Wernse made an extended and able argument for the improvement. He declared that at present San Francisco bay harbor facilities are so congested that the opportunities offered for increased commerce and development cannot be utilized without increased harbor facilities.

"The greater part of the commerce on the Pacific Coast is now carried by rail because of the present lack of harbor facilities," he said. "The inland waterways of California are being developed to handle the increase in commerce which is bound to take place on San Francisco bay with the opening of the canal, but commerce cannot take advantage of the canal unless our present harbor facilities are increased and improved. There is no warehouse on San Francisco bay on deep water where a vessel can dock and discharge its cargo and the cargo be left until naturally absorbed, or where small shipments can be accumulated until a full cargo is ready for shipment.

"The most essential thing for the economical handling of ship cargoes on San Francisco bay is a warehouse on the waterfront where the products of our part of the Pacific Coast can be delivered by boat or rail and left to accumulate until a shipload is ready for shipment to the Atlantic seaboard, and where a ship can dock and discharge its cargo to be left until naturally absorbed by commerce.

Place for Warehouses

"Our great fertile valleys of Napa, Sonoma, Sacramento and San Joaquin can produce more than a hundred times their present output if we can economically ship the goods to the markets of the East.

"Richmond inner harbor can be most economically constructed, and it is one of the best places and the only place where warehouses can be cheaply built on deep water, as there will be no expensive piling necessary for foundations."

Representative Knowland brought out the fact California extends in a coast line as long as from Portland, Me., to Charleston, S. C., on the Atlantic, and this immense coast line should be constructed in making appropriations for harbor work on the Pacific Coast.

The other Congressmen urged the committee to recommend the improvement.

It is believed the committees will favorably report the project and include an initial apropriation of $100,000 in the rivers and harbors bill to start the work.

CLASSIFIED ADS

Too Late To Classify

WANTED—Two boarders, private family. 120 11th Street. Jan17-6t

Whittemore's Shoe Polishes

FINEST QUALITY LARGEST VARIETY

"GILT EDGE," the only ladies' shoe dressing that positively contains Oil. Blacks and Polishes ladies' and children's boots and shoes, shines without rubbing. 25c. "FRENCH GLOSS," 10c.

"DANDY" combination for cleaning and polishing all kinds of russet or tan shoes, 25c. "STAR" size, 10c.

"ELITE" combination for gentlemen who take pride in having their shoes look A 1. Restores color and lustre to all black shoes. Polish with a brush or cloth, 25 cents. "BABY ELITE" size, 10 cents.

"BULLY SHINE," a waterproof paste polish for all kinds of black shoes. Contains oils and waxes to polish and preserve the leather. Boxes open with a key, 10c. "RUSSET BULLY SHINE" same price.

If your dealer does not keep the kind you want, send us the price in stamps for full size package, charges paid.

WHITTEMORE BROS. & CO., 20-26 Albany Street, Cambridge, Mass.

The Oldest and Largest Manufacturers of Shoe Polishes in the World.

COMMITTEES NAMED BY BOOSTER BODY

The following committees were named at the last meeting of the Richmond Industrial commission held at the Hotel St. Germain, in San Francisco, recently:

State Highway—D. W. McLaughlin, E. J. Henderson, E. M. Downer.

School Bonds—Frank Hull, M. J. Beaumont, John E. Bouquet, B. Shapiro, Carl Burg, H. C. Cutting, D. W. McLaughlin.

Widening Twenty-third Street—E. J. Burg, Joseph J. Moran, A. C. Kerley.

Richmond-Marin Railroad—Senator J. C. Owens, F. S. Moreman, Claude Gignoux, H. W. Wernse, A. C. Kerley.

City Property Assessments—J. S. Miller, John E. Bouquet, E. J. Burg.

Municipal Water District—H. A. Johnston, E. M. Downer, E. M. Tilden.

Exhibit at Panama-Pacific Exposition—J. S. Miller, Harry Ells, W. L. Brown, Miss Edith Wilbur, H. A. Johnston.

Membership—E. M. Tilden, Dr. Charles R. Blake, Herbert F. Brown, B. Shapiro, H. A. Johnston.

S. P. Railroad, Cutting Boulevard—H. C. Cutting, G. W. Smith, H. W. Wernse.

The force of gravity has blamed little effect on prices, if you are searching for exceptions to Nature's Laws.

MOOSE MEETING WEDNESDAY NIGHT

There will be a big initiation of Moose at Bank hall on next Wednesday evening, 21st inst, and all members of the order are urgently requested to be present.

R. H. CURRY, Trustee.

Jan 15-6 times.

NOTICE OF MEETING OF STOCKHOLDERS OF THE STANDARD OIL COMPANY.

NOTICE IS HEREBY GIVEN that, pursuant to a resolution and order of the Board of Directors of Standard Oil Company, a corporation organized and existing under the laws of the State of California, unanimously adopted at a regular meeting of said Board, duly and regularly held on the 6th day of January, 1914, at the office of said corporation in the City of Richmond, County of Contra Costa, State of California, a special meeting of the stockholders of the STANDARD OIL COMPANY is hereby called to be held at its principal place of business, namely, the City of Richmond, in the County of Contra Costa, State of California, and in the Directors' room of the building of said Standard Oil Company at said place, and which is the building where said Board of Directors usually meet, on Monday, the 16th day of March, A. D., 1914, at ten o'clock A. M. of said day; that the object of said meeting is to enable said stockholders to then and there consider and vote upon a proposition to increase the capital stock of said corporation from fifty million dollars ($50,000,000), divided into five hundred thousand (500,000) shares, of the par value of one hundred dollars ($100) each, to one hundred million dollars ($100,000,000), to be divided into one million (1,000,000) shares, of the par value of one hundred dollars ($100) each.

The amount to which it is proposed to increase the capital stock is one hundred million dollars ($100,000,000).

By order of the Board of Directors.

Dated:—Richmond, Contra Costa County, California, January 6th, 1914.

(Seal) F. H. HILLMAN, Secretary, Standard Oil Company."

Jan. 10-17-24-31—Feb. 7-14-21-28—Mar. 7-14.